[illegible]

[illegible]

[illegible]

[illegible]

Dhanyappa Shetty

9/10/13

[illegible]

[illegible]

[illegible]

[illegible]

D. Hanumappa Setty

9/10/13

[illegible]

[illegible]

[illegible]

[illegible]

9/10/13

[illegible]

[illegible]

[illegible]

[illegible]

D.Manjiappa Shetty

9/10/13

[illegible]

[illegible]

[illegible]

D. Hanumappa Shetty

9/10/13

[illegible]

[illegible]

[illegible]

[illegible]

7/10/13

(1770)

[illegible]

[illegible]

[illegible]

[illegible]

Dhangappa Shetty
9/10/13

9/10/13

[illegible]

[illegible]

[illegible]

Manjappa Shetty

9/10/13

೨೧೯

START

Micro Filmed
By
Karnataka State
Archives
Bangalore
2007

At

Shri Manjunatheshwara

Cultural Research

Foundation

Dharmasthal

Sri. D. Veerendra Heggade

21st Pattadhikari of Dharmasthana

Sri Manjunatha Swamy Temple has provided the letters and documents for micro filming.

29-08-2007

Sri. D. Veerendra Heggade,

21st Pattadhikari of Dharmasthala

Sri Manjunatha Swamy Temple has provided the letters and documents for micro filming.

29-08-2007

Sri. D. Veerendra Heggade,

21st Pattadhikari of Dharmasthala

Sri Manjunatha Swamy Temple has provided the

letters and documents for micro filming.

29-08-2007

LETTER OF AUTHENTICITY

This [illegible] these records which [illegible] original records [illegible] culture of Sri Kshetra Dharma[illegible] and the same original [illegible]/documents are preserved in Sri Manjunatheswara Cultural Research Foundation, Dharmasthala, Dakshina Kannada District
(under vide reference No AR S 13 APP 2000)

Date 29 [illegible] 07

(GALISIDDAIAH)
Archivist i/c
Divisional [illegible]
Officer, Mys...

ಶ್ರೀ ಕ್ಷೇತ್ರಕ್ಕೆ ಗಣ್ಯ ವ್ಯಕ್ತಿಗಳಿಂದ ಬಂದ ಪತ್ರಗಳ ವಿಷಯ ಪಟ್ಟಿ

ಕ್ರ. ಸಂಖ್ಯೆ	ಕಡತಸಂಖ್ಯೆ/ದಿನಾಂಕ	ವಿಷಯ	ಪುಟಸಂಖ್ಯೆ	ಷರಾ
1	1/1 186	[illegible] ಬಂದ ಪತ್ರ	02	ಕನ್ನಡ
2	1/ ದಿನಾಂಕ ಇಲ್ಲ	[illegible] ವಿಚಾರ	04	ಕನ್ನಡ
3	1/ ದಿನಾಂಕ ಇಲ್ಲ	[illegible] ಬರೆದ ಪತ್ರ	02	ಕನ್ನಡ
4		[illegible] ವಿಷಯ	02	ಕನ್ನಡ
			01	ಇಂಗ್ಲಿಷ್
		[illegible]	01	
7	1/ ದಿನಾಂಕ ಇಲ್ಲ	[illegible]	01	ಕನ್ನಡ
8	1/ ದಿನಾಂಕ ಇಲ್ಲ	[illegible] ಬರೆದ ಪತ್ರ		

1| శేనాంకిపల్లి — శ్రీమద[illegible] లక్ష్మీకాంత భాష్యకార స్వామి వార[illegible] చంద్రయ్య దగ్గుబోయిన వారికి వ్రాసిన పత్రిక — 02 కాగితాలు

2| శేనాంకిపల్లి — [illegible] భాష్యకార్ల స్వామి వారు ధర్మాసనపు చంద్రయ్య దగ్గుబోయిన వారికి వ్రాసిన పత్రిక — 02 కాగితాలు

11| [illegible] — శ్రీ [illegible] స్వామికి [illegible] పత్రిక — 02 కాగితాలు

శ్రీ ధర్మాసన [illegible] — 01 కాగితాలు

13 1|1251 — [illegible] వారికి [illegible]

14 2|1251 — [illegible] వారికి [illegible] ([illegible]) — 02 కాగితాలు

15 1|శేనాంకిపల్లి — ధర్మాసనపు [illegible] — 03 కాగితం.

16 1|1832 — [illegible] శ్రీ [illegible] చంద్రయ్య దగ్గుబోయిన వారు [illegible] వ్రాసిన పత్రిక — 01 కాగితాలు

17 2|1832 — [illegible] చంద్రయ్య [illegible] వార [illegible] — 01 కాగితాలు

18	3/1832.	ನಾಚಪಟಿ ಶಂಕ್ರಯ್ಯನವರ ಮಗ ಇರುವ ಬಾಬತು ಶಂಕ್ರಯ್ಯ [illegible] [illegible] [illegible] [illegible] [illegible] [illegible] [illegible] [illegible] [illegible] [illegible] [illegible] [illegible] [illegible] ಬರೆದ ಒಂದು ವಿನಂತಿ ಪತ್ರ	01 [illegible]
19	4/1932	[illegible] [illegible] [illegible] ನಾಚಪಟಿ ಶಂಕ್ರಯ್ಯನವರಿಗೆ ಬಂದ ಪತ್ರ	02 [illegible]
20	1/1833	ಶ್ರೀ ಬ್ರಹ್ಮಯ್ಯಂ [illegible] ನಡೆಸಿದ ಪ್ರಶ್ನೋತ್ತರಗಳು.	01 [illegible]
21	2/1833	[illegible] [illegible] ನಡೆಸಿದ ಪ್ರಶ್ನೋತ್ತರಗಳು	04 [illegible]
22	3/1833	[illegible] [illegible] [illegible] ನಡೆಸಿದ ಪ್ರಶ್ನೋತ್ತರಗಳು	04 [illegible]
23	4/1833	ವ್ಯವಹಾರ [illegible] [illegible] [illegible] [illegible] ಪತ್ರ	03 [illegible]
24	5/1833	ಶ್ರೀ ದೇವರಿಗೆ [illegible] [illegible] [illegible] - [illegible] ಬಾಬತು	02 -॥-
		[illegible] ವ್ಯವಹಾರ ನಡೆಸಿದ [illegible] [illegible] ನಡೆಸಿದ ಪತ್ರ	

27 8|1833 [illegible] ಪತ್ರ 01 [illegible]

28 1|1836 [illegible]
[illegible] 02

29 1|1840 [illegible]
[illegible] 02

30 1|1861 ಶ್ರೀ [illegible] -//-

31 2|1861 ಶ್ರೀ [illegible]
[illegible] ಪತ್ರ 2 //

32 1|1848 [illegible]
[illegible] ಪತ್ರ 02 -//-

33 2|1848 [illegible]
[illegible] 02 -//-

34 1|[illegible] [illegible] ಪತ್ರ 02 -//-

35 1|1849 ಶ್ರೀ [illegible] 30 -//-

36	1/1883	[illegible] ಶ್ರೀ [illegible] [illegible]	02	[illegible]
37	2/1883	[illegible] ಲಕ್ಷ್ಮೀ[illegible] [illegible] [illegible]	02	[illegible]
38	3/1883	ಶ್ರೀ ಕ್ಷೇತ್ರದ [illegible] [illegible] [illegible]	02	—11—
39	1/1886	[illegible] 4000/- [illegible] [illegible]	2	[illegible]
40	1/1887	[illegible] [illegible]	06	[illegible]
41	1/1888	ಶ್ರೀ ದೇವರ [illegible]	06	[illegible]
42	2/1888	ಶ್ರೀ [illegible] ಶ್ರೀ ಕ್ಷೇತ್ರಕ್ಕೆ [illegible] (?)		[illegible]

43	1/1889	ಶ್ರೀ ಚನ್ನಯ್ಯನವರಿಗೆ [illegible] ಹಾಳೆ	01	ಮೋಡಿಲಿಪಿ
44	2/1889	ಶ್ರೀ ವೆಂಕಯ್ಯ ದೇಸಾಯಿಯವರಿಗೆ [illegible] [illegible] ಪತ್ರ	02	-"
45	3/1889	[illegible] ಪತ್ರ	01	-"-
46	4/1889	[illegible] ವೆಂಕಯ್ಯ ದೇಸಾಯಿಯವರ [illegible] (1849-1895) [illegible]	02	-"-
47	1/1890	[illegible] ಶ್ರೀ ವೆಂಕಟ [illegible] ಪತ್ರ	02	Kan
48		[illegible] ದೇಸಾಯಿಯವರಿಗೆ ಬರೆದ ಪತ್ರ	02	ಮೋಡಿಲಿಪಿ
49	1/1891	[illegible]	01	[illegible]
50	1/1893	[illegible] ಹಾಳೆ	02	[illegible] & Kan

51	1/1894	ಮುತ್ತಿನ್ಯಾತಿರ್ಥನ ಕಾಮಣ್ಣ ವಿಠೋಬ ಶಾಂಬಪ್ಪ ತಿಪ್ಪಯ್ಯ ಇಂತಿವರ್ಬ್ಬರ ವಿಷಯದ ಮುತ್ತಿನ್ಯಾತಿರ್ಥ ವಿಷಯದ ತುಂಡು	02	ಕನ್ನಡ
52	1/1896	ಶ್ರೀ ಹೆಗ್ಗಡೆ ಕನಕ ಲಕ್ಷ್ಮಿ ನಿಧನ ಶೋಕ ಸಾವಿನ ಪತ್ರ	01	ಮೋಡಿ ಕನ್ನಡ
53	2/1896	ದಕ್ಷಿಣ ಕನ್ನಡ ಜಿಲ್ಲಾ ಸೆಷನ್ಸ್ ಅಧಿಕಾರಿಗಳ ಪ್ರತಿವಾದ	03	[illegible]
54	3/1896	ಶ್ರೀ ಧರ್ಮಸ್ಥಳ ಹೆಗ್ಗಡೆಯವರ ದ್ವೈವಾರ್ಷಿಕ ಯಾತ್ರೆ	01	ಮೋಡಿ ಕನ್ನಡ
55	1/1897	ಶ್ರೀ ನಾರಾಯಣ ಬರೆದ ಒಪ್ಪಿಗೆ ಪತ್ರ ... ಕೃಷ್ಣಪ್ಪ ಮಹಾದೇವ [illegible] ... ಬರೆದ ಪತ್ರ	01	—॥—
56	2/1897	ಶ್ರೀ ಮಂಜಯ್ಯ ಹೆಗ್ಗಡೆಯವರಿಗೆ ವಿದ್ಯಾಸಾಗರ ಶಂಕರಯ್ಯನವರಿಂದ ಮಹಸ್ವರ ಸಾವಿನ ಪತ್ರ	02	ಮೋಡಿ ಕನ್ನಡ
57	1/1901	ಮಂಜಯ್ಯ ಹೆಗ್ಗಡೆಯವರಿಗೆ ಮೈಸೂರ್, ಬೆಂಗಳೂರು, ಮದ್ರಾಸ್ ಪ್ರೆಸ್, ಮಂಗಳೂರು ಇವರು ಬರೆದ ಪತ್ರ	06	ಕನ್ನಡ
58	2/1901	ಕಿಣ್ಣೂರ ಚಿಕ್ಕರು ಹೆಗ್ಗಡೆ ಎಂಬ ಶಾಸ್ತ್ರವಿದ್ವಾಂಸರ ದಾನದಿಂದಾಗಿ ಬರೆ ... ಕೃಷ್ಣಾಚಾರ್ಯರಿಂದ ವಿವರಣೆಯನ್ನೊಳಗೊಂಡ ಪತ್ರ	03	ಮೋಡಿ ಕನ್ನಡ
59	1/1903	ಹೆಗ್ಗಡೆ ವಿಠೋಬ ದಾಸ್ಯ ... ದೇವರ ಸಾವಿನ ಪತ್ರ	02	—॥—
60	1/1904	ಕೃಷ್ಣ ಬಂದು ಶುಭದ ಆಶೀರ್ವಾದ ಸಾವಿನ ಪತ್ರಗಳು	06	—॥—

61	2/1904	ಶ್ರೀ [illegible] ಚಂದಯ್ಯ ದೇಶಗತಿಯವರ [illegible] ಪತ್ರ	10	ಪಾನುಗಳು
		[illegible] ಪತ್ರ	03	-॥-
62	1/1907	[illegible]	01	-॥-
63	1/1911	[illegible] ([illegible]		
64	2/1911	[illegible] ದೇಶಗತಿಯವರಿಗೆ [illegible] ಪತ್ರಿಕೆ	01	[illegible]
		[illegible] ದೇಶಗತಿಯವರಿಗೆ [illegible] ಪತ್ರ	02	-॥-
65	3/1911	ಶ್ರೀ [illegible] ಶ್ರೀ ಚಂದಯ್ಯ ದೇಶಗತಿಯವರ [illegible]		
66	4/1911	[illegible] ಶ್ರೀ [illegible] ಪತ್ರ	01	[illegible]
67	5/1911	[illegible] (ಶ್ರೀ ಚಂದಯ್ಯ ದೇಶಗತಿ [illegible])	02	
68	6/1911	[illegible]	01	
69	7/1911	[illegible] ಶ್ರೀ [illegible]		

70	8/1911	ಶ್ರೀ [illegible]	01	[illegible]
71	9/1911	[illegible]	01	ಕನ್ನಡ
72	10/1911	[illegible]	01	-II-
73	11/1911	ಶ್ರೀ [illegible]	01	ಕನ್ನಡ
74	12/1911	ಶ್ರೀ [illegible]	01	[illegible]
75	13/1911	Lease of the building occupied by the P.O at Belthangadi	02	Eng
76	14/1911	From Manjappa Shetty to Brother Brahmakalasa	01	Eng
77	15/1911	ಶ್ರೀ [illegible]	01	[illegible]
78	16/1911	[illegible] 1911 ರ [illegible]	02	-II-
79	1/1913	ಶ್ರೀ [illegible]	02	ಕನ್ನಡ

೮೦	2/1913	ಶ್ರೀ ಯುಂಬಿಕ್ ಅನ್ನು ಅಕ್ಕನ ಸಾಂಬಂಧಿಸಿದ ಬಾಬತು.	೦೧	ಪೂರ್ಣಕಡತ
೮೧	3/1913	ಶ್ರೀ ಚಂದಯ್ಯ ಹೆಗ್ಗಡೆಯವರ ಅವಿಯಂಗೆ ಬೆಳ್ತಂಗಡಿ ಕೈದುಗಳ ಬಾಬತು	೦೨	-॥-
೮೨	4/1913	ಶ್ರೀ ಕ್ಷೇತ್ರಕ್ಕೆ ಜಿಲ್ಲಾ ಮುನ್ಸೀಫರಿಂದ ಬಂದ ಪತ್ರ	೦೧	ಕಡತ
೮೩	5/1913	ಶ್ರೀ ಕ್ಷೇತ್ರಕ್ಕೆ ಜಿಲ್ಲಾ ಮುನ್ಸೀಫರಿಂದ ಬಂದ ಪತ್ರ	೦೧	-॥-
೮೪	6/1913	ಶಾಸ್ತ್ರಿಗಳ ಮಠದಿಂದ ಬಿನ್ನವತ್ತ್ ಹೊರಡಿಸ ~~[illegible]~~ ಬರೆದ ಪತ್ರ	೦೧	ಪೂರ್ಣಕಡತ
೮೫	1/1914	ಶ್ರೀ ಕ್ಷೇತ್ರಕ್ಕೆ ಜಿಲ್ಲಾ ಮುನ್ಸೀಫರಿಂದ ಬಂದ ಪತ್ರ. (ವ್ಯಾಜ್ಯ)	೦೧	ಕಡತ
೮೬	2/1914	ಶ್ರೀ ಕ್ಷೇತ್ರಕ್ಕೆ ಜಿಲ್ಲಾ ಮುನ್ಸೀಫರಿಂದ ಬಂದ ಪತ್ರ (ವ್ಯಾಜ್ಯ)	೦೧	ಸಂಚಿಕೆ
೮೭	3/1914	ಶ್ರೀ ಕ್ಷೇತ್ರಕ್ಕೆ ಜಿಲ್ಲಾ ಮುನ್ಸೀಫರಿಂದ ಬಂದ ಪತ್ರ (ವ್ಯಾಜ್ಯ)	೦೧	-॥-
೮೮	4/1914	ಶ್ರೀ ಕ್ಷೇತ್ರಕ್ಕೆ ಜಿಲ್ಲಾ ಮುನ್ಸೀಫರಿಂದ ಬಂದ ಪತ್ರ (ವ್ಯಾಜ್ಯಕ್ಕೆ ಸಂಬಂಧಿಸಿದ್ದು)	೦೧	-॥-
೮೯	5/1914	ಶ್ರೀ ಕ್ಷೇತ್ರಕ್ಕೆ ಜಿಲ್ಲಾ ಮುನ್ಸೀಫರಿಂದ ಬಂದ ಪತ್ರ (ವ್ಯಾಜ್ಯಕ್ಕೆ ಸಂಬಂಧಿಸಿದ್ದು)	೦೧	-॥-
೯೦	6/1914	ಶ್ರೀ ಕ್ಷೇತ್ರಕ್ಕೆ ಜಿಲ್ಲಾ ಮುನ್ಸೀಫರಿಂದ ಬಂದ ಪತ್ರ (ವ್ಯಾಜ್ಯಕ್ಕೆ ಸಂಬಂಧಿಸಿದ್ದು)	೦೧	-॥-
೯೧	7/1914	ಶ್ರೀ ಚಂದ್ರಯ್ಯ ಹೆಗ್ಗಡೆಯವರ ಕುಂಡಪ್ಪ ವ್ಯವಸ್ಥೆ ಶಾಲೆ ಮಂಗಳೂರಿನವರು ಎಂದಿನಂತೆ ಬಗ್ಗೆ ಬಾಬತು.	೦೨	ಕಡತ

92	8/1914	[illegible] ಬಗ್ಗೆ [illegible] ಪತ್ರ	01 [illegible]
93	9/1914	[illegible] ಪತ್ರ	01 [illegible]
94	10/1914	1914 ರಲ್ಲಿ ಒಂದು [illegible] ಬಗ್ಗೆ ಮಾಹಿತಿ.	03 [illegible]
		[illegible] ಬಗ್ಗೆ ಉತ್ತರದ ಪತ್ರ	02 Kan & Eng
95	11/1914	[illegible]	
96	12/1914	[illegible] ಮಾಹಿತಿ	02 Eng
97	13/1914	[illegible] ಮಾಹಿತಿ ಪತ್ರ [illegible]	02 [illegible]
98	14/1914	1914 ರ [illegible] ಬಗ್ಗೆ ಮಾಹಿತಿ.	01 [illegible]
		" [illegible] ಪತ್ರ	02 [illegible]
99	15/1914	[illegible]	
100	16/1914	"[illegible]" [illegible] ಬಗ್ಗೆ ಮಾಹಿತಿ.	01 [illegible]

101 1/1915 ಕೆಲವರು ಪತ್ರ ವಿಚಾರಗಳಾಗಿ ತನ್ನನ್ನು ಬೀಡಿಸುತ್ತಿದ್ದಾರೆ. ನೀವು ಬಿಟ್ಟು ರಕ್ಷಿಸಿ
ಬಂದರೆ ನನ್ನನ್ನು ರಕ್ಷಿಸಿರಿ ಎಂದು ಪ್ರಾರ್ಥನೆ ನೀಡಿದ ಪತ್ರ 01 ಮೋಡಿಕನ್ನಡ

102 2/1915 ಶಿಷ್ಯ ಮುಂಡ್ಕೂರು ನೇಮಿರಾಜರಿಂದ [illegible] ನ್ಯಾಯವಾದಿಗಳು ಮತ್ತು [illegible]
ದ [illegible] ಪತ್ರಗಳು 02 ಕನ್ನಡ

103 2/1915 500 ರೂಪಾಯಿ [illegible] - ನನ್ನ ಮಗ ಪತ್ರ [illegible] ಇನ್ನು 150 ರೂಪಾಯಿ [illegible]
[illegible] ಮಾಡಲಿ [illegible] 01 ಮೋಡಿಕನ್ನಡ
[illegible]

104 1/1916 ಶ್ರೀ ಕ್ಷೇತ್ರದ ಹೆಗ್ಗಡೆಯವರಿಗೆ [illegible] 01 ಕನ್ನಡ
ಪತ್ರ

105 1/1926 [illegible] ಶಿವರಾಯರು - ಧರ್ಮಸ್ಥಳದಿಂದ ಮಂಜಯ್ಯ ಹೆಗ್ಗಡೆ [illegible] 01 Eng
[illegible] ಬರೆದ ಪತ್ರ

106 1/1928 [illegible] ಶ್ರೀ ಕ್ಷೇತ್ರದ ಮಂಜಯ್ಯ ಹೆಗ್ಗಡೆಯವರಿಗೆ ಶ್ರೀನಿವಾಸ ರಾವ್ [illegible] 01 ಮೋಡಿಕನ್ನಡ
[illegible]

107 2/1928 ಮಂಗಳೂರಿನ [illegible] ಬರೆದ ಪತ್ರ 02 ಮೋಡಿಕನ್ನಡ
[illegible] ಶ್ರೀ ಮಂಜಯ್ಯ ಹೆಗ್ಗಡೆಯವರ

108 3/1928 ಮಂಗಳೂರಿನ [illegible] ಎಂಬ ಪತ್ರಿಕೆಯನ್ನು [illegible] 05 ಕನ್ನಡ
"[illegible]" ಎಂಬ [illegible] Kan

109 4/1928 ಮಂಗಳೂರಿನಲ್ಲಿ 1928 ರಲ್ಲಿ 'ಗಿರಿ ಮಂಡ' ಎಂಬ ಪತ್ರಿಕೆ ಪ್ರಾರಂಭವಾದ [illegible] 01 ಕನ್ನಡ

110 5/1928 [illegible]

111	6/1928	[illegible]	04 [illegible]
112	7/1928	[illegible] ಶ್ರೀ [illegible]	01 [illegible]
113	8/1928	[illegible] ವೆಂಕಟಯ್ಯ [illegible] ಪತ್ರ	02 [illegible]
114	9/1928	[illegible]	03 [illegible]
115	10/1928	[illegible] ಶ್ರೀ [illegible] [redacted] [illegible] [redacted] [illegible] [redacted] [illegible]	02 [illegible]
116	[redacted] 28	ಶ್ರೀ [illegible] [redacted] [illegible] ಪತ್ರ [redacted] [illegible] [redacted] ಶ್ರೀ ವೆಂಕಟಯ್ಯ [illegible]	01 [illegible]
117	12/1928	[illegible] [redacted] ಶ್ರೀ [illegible] [redacted]	02 [illegible]
118	13/1928	[illegible] ಶ್ರೀ [illegible] ಶ್ರೀ ವೆಂಕಟಯ್ಯ [illegible] ಪತ್ರ ([illegible])	01 [illegible]
119	14/1928	[illegible] ಶ್ರೀ ವೆಂಕಟಯ್ಯ [illegible]	1 [illegible]

120	15/1928	[illegible]	C1 [illegible]
121	1/1934	[illegible]	C1 [illegible]
122	1/1951	[illegible] "[illegible]"	C2 [illegible]
123	1/1952	[illegible]	C1 [illegible]
124	1/1959	[illegible]	C2 [illegible]
125	1/[illegible]	[illegible]	C1 [illegible]

——— 0 ———

స్వస్తి శ్రీమద్రాజాధిరాజగురు భూమండలాచార్యవర్య
మహావాదవాదీశ్వర రాయవాదిపితామహ సకలవిద్వ
జ్జనసార్వభౌమాద్యనేకబిరుదావళీవిరాజమాన శ్రీమ
న్మధ్వాచార్యస్థాపిత వేదాంతసామ్రాజ్య
పట్టాభిషిక్త సింహాసనాధీశ్వర శ్రీమదభినవలక్ష్మీనృసింహ భట్టారకాచా
ర్యవర్యస్వామియవరు

శ్రీమదఖిలత్రైలోక్యాచార్యవర్య సకల శిష్యానువర్తి శ్రీవాత్స్య శాండిల్యమౌద్గల్య
పరాశరాది గోత్రోద్భవ ద్వాదశశాఖాపత్ సదాచార వర్ణాశ్రమ ధర్మ పదాభిరామ హెబ్బార
రాయ యమునామాచర్య తిరునారాయణపుర ప్రధాన క్షేత్రాది నివాసానాం శ్రీ
యః పతి నిరంతర కైంకర్య భోజనాసనాదినియమ సంప్రదాయ సంపన్న శ్రీయ
ఃపతి పాద త్రిదండి సన్యాసి విశిష్టాద్వైత సిద్ధాంత
వర్ణాశ్రమ ధర్మ పరిపాలన ప్రవర్తక మహాభారత రామాయణ
శ్రీపాంచరాత్ర దివ్యప్రబంధ తత్త్వత్రయ శ్రీభాష్య
శాస్త్రాది ప్రవర్తక ... పవిత్ర శ్రీవైష్ణవ కులదీపక గాదం

ಧರ್ಮದ ಸ್ಥಗಿತ [illegible] / ಹೆಗ್ಗಡೆ ರಾಜವಂಗಿಸ ಧರ್ಮ ಶ್ರೀ ಬಳಯುರಾ [illegible]

[illegible] ಪ್ರದ್ಧಿ ರತ್ನೆಂದು ಹರಸ [illegible] ಅನೇಕ [illegible]

ವಸ್ತ್ರದ [illegible] ಶ್ರೀ [illegible] ಗಂಡರಾಯ [illegible] ಶ್ರೀ [illegible]

[illegible] ಸಂಗ್ರಹ ಮಾಡಿಕೊಂಡು [illegible]

ಶ್ರೀಮತು [illegible] ವಾಮಾತಿಶಯ [illegible] ಗಂಡ [illegible] ಬಿರುದ [illegible] ಹಾಗಿ ಮಾಡಿಸು

ವದು [illegible] ಶ್ರೀ [illegible] ಪುರದ [illegible] ಮಹಾ

ತೀರ್ಥ ವಂದನೆಯ ವಸ್ತ್ರ ಮಾಡಿಕೊಂಡು [illegible] ಶ್ರೀ [illegible] ಬಂದ [illegible] ದೇವತಾ

ನುಗ್ರಹ [illegible]

[illegible] ಮಾಡಿಕೊಂಡು [illegible] ಹಾಗಿ [illegible]

[illegible] ಮಹಾತೀರ್ಥ ವಂದನೆಯ [illegible] ಮಾಡಿಕೊಂಡು [illegible]

[illegible] ಬಂದು

[illegible] ಮಾಡಿಕೊಂಡು [illegible] ಹಾಗಿ ಮಾಡಿಸಿ

[illegible]

[illegible]

[illegible]

[illegible]

[illegible]

[illegible] ಹೆಗ್ಗಡೆ [illegible]

[illegible]

ಗಣ್ಯವ್ಯಕ್ತಿಗಳಿಂದ ಬಂದ ಪತ್ರಗಳು

Sl No: 1

No: 1 of 1786

Subject: ಬೀಸಕಿಂಡ ಪೀನಗಾಂಡೆ ಅಮೃತ ದಕ್ಷಿಣ ನೀಲಾ ಭಟ್ಟರಿಗೆ ಶ್ರೀಮಲಬೀಯಾಯವರಿಂದ ಬಂದ ಪತ್ರ.

Pages: 02 Kan

ಸಾಹಿತಿಗಳಿಂದ ಬಂದ ಪತ್ರಗಳು

Sl No. 2

File: 1/ [illegible]

Subject: [illegible] ವಿಚಾರ.

Pages 04 Kan

[illegible] [illegible]

[illegible]

[illegible]

[illegible]

[illegible]

[illegible]

[illegible]

[illegible]

[illegible]

[illegible]

[illegible]

[illegible]

[illegible]

[illegible]

[illegible]
[illegible]
[illegible]
[illegible]
[illegible]
[illegible]
[illegible]
[illegible]
[illegible]
[illegible]
[illegible]
[illegible]
[illegible]
[illegible]
[illegible]

[illegible]
[illegible]
[illegible]
[illegible]

[illegible]
[illegible]
[illegible]
[illegible]
[illegible]
[illegible]
[illegible]
[illegible]
[illegible]
[illegible]
[illegible]

[illegible]

[illegible]
[illegible]
[illegible]
[illegible]
[illegible]
[illegible]
[illegible]
[illegible]
[illegible]
[illegible]
[illegible]

[illegible]
[illegible]
[illegible]
[illegible]

శ్రీరంగ రాయల చరిత్ర -

[illegible]

Sl. No. 3

F. No: 1/ [illegible]

Sub:- [illegible]

Pages 02 Kam

[illegible]

[illegible]

[illegible]

[illegible]

[illegible]

ಗಣ್ಯ ವ್ಯಕ್ತಿಗಳಿಂದ ಬಂದ ಪತ್ರ

Sl. ನಂ: 4

File No: 1 | [illegible]

Sub:- [illegible] [illegible] [illegible] [illegible].

Pages: 02

[illegible]

[illegible] [illegible] ಬಸವಣ್ಣ

[illegible]

[illegible]

[illegible]
[illegible]
[illegible]
[illegible]
[illegible]
[illegible]
[illegible]
[illegible]
[illegible]
[illegible]
[illegible]
[illegible]
[illegible]
[illegible]
[illegible]

[illegible]

ಜನ ಸಾಮಾನ್ಯರಿಂದ ಬಂದ ಪತ್ರ

Sl. no - 5

File no - 1/[illegible]

Sub - ಉರ್ದು [illegible] [illegible].

Page - 01 (ಉರ್ದು)

ಉದರ್ಕ ಲಹರಿಯು

ಕಾಮಲೆ -

3330.

[illegible] ۱۳۲۹ [illegible] شعبان [illegible]

[illegible] ۱۹۱۱ء [illegible] اگست [illegible]

[illegible]

[illegible]

[illegible]

[illegible]

[illegible]

3330.

۵ شنبه تاریخ ۵ ماه شعبان ۱۳۲۹ هجری

۳ ماه اگست ۱۹۱۱ عیسوی

[illegible]

[illegible]

محمد [illegible]

ಸಾ॥ ವ್ಯಕ್ತಿಗಳಿಂದ ಬಂದ ಪತ್ರಗಳು

Sl. no - 6.

File No - ~~[illegible]~~ 1/ [illegible]

Sub - [illegible] [illegible] [illegible] [illegible]
[illegible] ಪತ್ರಗಳು

Page - 70 (ಕನ್ನಡ)

[illegible]
[illegible]
[illegible]

[illegible] 47 48 49. 50

[illegible]
[illegible]
[illegible]

[illegible]

[illegible] 998
[illegible] 108

[illegible]

[illegible]

[illegible]

[illegible]

[illegible]

[illegible]

II No. 17

~~[illegible]~~ 64. 64

[illegible]

[illegible]

[illegible]

[illegible]

[illegible]
[illegible]
[illegible]
[illegible]
[illegible]
[illegible]
[illegible]
[illegible]
[illegible]
[illegible]
[illegible]
[illegible]
[illegible]
[illegible]
[illegible]
[illegible]
[illegible]

[illegible]

[illegible]

[illegible]

[illegible]

[illegible]

[illegible]

[illegible]

[illegible]

శ్రీ

[illegible]

[illegible]

[illegible]
[illegible]
[illegible]
[illegible]
[illegible]
[illegible]
[illegible]
[illegible]
[illegible]
[illegible]
[illegible]
[illegible]
[illegible]

[illegible]

804 [illegible]

[illegible]

[illegible]

[illegible]

[illegible]

[illegible]

[illegible]

[illegible]

[illegible]

[illegible]

[illegible]

[illegible]

[illegible]

[illegible]

[illegible]

[illegible]

[illegible]

[illegible]

[illegible]

[illegible]

[illegible]

6. 11. 97

[illegible]

[illegible]

[illegible]

[illegible]

[illegible]

[illegible]

[illegible]

[illegible]
[illegible]
[illegible]
[illegible]
[illegible]
[illegible]
[illegible]
[illegible]
[illegible]
[illegible]
[illegible]
[illegible]
[illegible]
[illegible]

[illegible]

[illegible]
[illegible]
[illegible]
[illegible]
[illegible]
[illegible]
[illegible]
[illegible]
[illegible]
[illegible]
[illegible]
[illegible]
[illegible]

[illegible]
[illegible]
[illegible]

[illegible]

[illegible]
[illegible]
[illegible]
[illegible]
[illegible]
[illegible]
[illegible]
[illegible]
[illegible]
[illegible]
[illegible]
[illegible]

[illegible]

[illegible]

[illegible]

[illegible]
[illegible]
[illegible]
[illegible]
[illegible]
[illegible]
[illegible]
[illegible]
[illegible]

[illegible]

[illegible]

[illegible]

[illegible]
[illegible]
[illegible]
[illegible]
[illegible]
[illegible]
[illegible]
[illegible]
[illegible]

[illegible]

[illegible]

[illegible]

[illegible]

[illegible]
[illegible]
[illegible]
[illegible]
[illegible]
[illegible]
[illegible]
[illegible]
[illegible]
[illegible]
[illegible]

[illegible]

[illegible]

[illegible]

[illegible]

[illegible]

[illegible]

[illegible]

[illegible]

[illegible]

[illegible]

[illegible]

[illegible]

[illegible]

[illegible]

[illegible]

[illegible]

[illegible]
[illegible]
[illegible]
[illegible]
[illegible]
[illegible]
[illegible]
[illegible]
[illegible]
[illegible]
[illegible]
[illegible]
[illegible]
[illegible]
[illegible]

[illegible]

[illegible]

[illegible]

[illegible]

[illegible]

[illegible]
[illegible]
[illegible]
[illegible]
[illegible]
[illegible]
[illegible]
[illegible]
[illegible]
[illegible]
[illegible]
[illegible]
[illegible]
[illegible]

[illegible]

[illegible]

[illegible]

[illegible]

[illegible]

[illegible]

[illegible]

[illegible]
[illegible]
[illegible]
[illegible]
[illegible]
[illegible]
[illegible]
[illegible]
[illegible]
[illegible]
[illegible]
[illegible]

[illegible]

[illegible]

[illegible]

[illegible]

[illegible]

[illegible]
[illegible]
[illegible]
[illegible]
[illegible]
[illegible]
[illegible]
[illegible]
[illegible]
[illegible]
[illegible]
[illegible]

[illegible]

[illegible]

[illegible]

[illegible]

[illegible]
[illegible]
[illegible]
[illegible]
[illegible]
[illegible]
[illegible]
[illegible]

[illegible]

[illegible]
[illegible]
[illegible]
[illegible]

[illegible]

[illegible]

[illegible]

[illegible]
[illegible]

[illegible]
[illegible]
[illegible]
[illegible]
[illegible]
[illegible]
[illegible]
[illegible]
[illegible]
[illegible]
[illegible]
[illegible]
[illegible]
[illegible]

[illegible]

[illegible]

[illegible]

[illegible]

[illegible]
[illegible]
[illegible]
[illegible]
[illegible]
[illegible]
[illegible]
[illegible]
[illegible]
[illegible]
[illegible]
[illegible]

[illegible]

[illegible]

[illegible]
[illegible]
[illegible]
[illegible]
[illegible]
[illegible]
[illegible]
[illegible]
[illegible]
[illegible]
[illegible]
[illegible]
[illegible]
[illegible]
[illegible]

[illegible]
[illegible]
[illegible]
[illegible]
[illegible]
[illegible]
[illegible]

[illegible]
[illegible]
[illegible]
[illegible]
[illegible]
[illegible]
[illegible]
[illegible]
[illegible]

[illegible]

శ్రీవి[illegible]ంబనాం[illegible] [illegible]

[illegible]

[illegible]

[illegible]
[illegible]
[illegible]
[illegible]
[illegible]
[illegible]
[illegible]
[illegible]
[illegible]
[illegible]
[illegible]
[illegible]
[illegible]

[illegible]

[illegible]

[illegible]

[illegible]

[illegible]

[illegible]

[illegible]

[illegible]

[illegible]

[illegible]

[illegible]

[illegible]

[illegible]

[illegible]

[illegible]

[illegible]

522 [illegible]

[illegible]

[illegible]

[illegible]

[illegible]

[illegible]

[illegible]

[illegible]

[illegible]

[illegible]

[illegible]

[illegible]

[illegible]

[illegible]

[illegible]

[illegible]

[illegible]

[illegible]

[illegible]

[illegible]

[illegible]

[illegible]

[illegible]

[illegible]

[illegible]

[illegible]

824

[illegible]

[illegible]

[illegible]

[illegible]

[illegible]

[illegible]

[illegible]

[illegible]

[illegible]

[illegible]

[illegible]

[illegible]

[illegible]

[illegible]

[illegible]

[illegible]

౪౨౫ శ్రీ

శ్రీ [illegible] —

[illegible] —

[illegible]

[illegible]

[illegible]

[illegible]

[illegible]

[illegible]

[illegible]

[illegible]

[illegible]

[illegible]

[illegible]

[illegible]

[illegible]

[illegible]
[illegible]
[illegible]
[illegible]
[illegible]
[illegible]
[illegible]
[illegible]
[illegible]
[illegible]
[illegible]
[illegible]
[illegible]
[illegible]
[illegible]
[illegible]
[illegible]
[illegible]
[illegible]

[illegible]
[illegible]
[illegible]
[illegible]

[illegible]

[illegible]

[illegible]

[illegible]

[illegible]

[illegible]
[illegible]
[illegible]
[illegible]
[illegible]
[illegible]
[illegible]
[illegible]
[illegible]
[illegible]

[illegible] — [illegible]

[illegible]

[illegible]

[illegible]

[illegible]	0-1-0
[illegible]	-4-0
[illegible]	1-8-0
[illegible]	1-6-0
[illegible]	
[illegible]	1-[illegible]-0
[illegible]	0-1-0
[illegible]	
5.40	5-15

[illegible]

[illegible]

829 [illegible]

[illegible]

[illegible]

[illegible]

[illegible]

[illegible]

[illegible]

[illegible]

[illegible]

[illegible]

[illegible]

[illegible]

[illegible]

[illegible]

[illegible]

[illegible]

[illegible]

X [illegible]

[illegible]

[illegible] [illegible]

71 — 8 [illegible]

[illegible]
[illegible]
[illegible]
[illegible]
[illegible]
[illegible]
[illegible]

[illegible]

[illegible]

[illegible]

[illegible]

[illegible]

[illegible]

[illegible]

[illegible]

[illegible]

[illegible]

[illegible]

[illegible]

[illegible]

[illegible]

[illegible]

[illegible]

[illegible]

[illegible]

331. [illegible]

నం ౨౪

[illegible]

[illegible]

[illegible] 1818 [illegible]

[illegible]

[illegible]

[illegible]

[illegible]

[illegible]

[illegible]

[illegible]

[illegible]

[illegible]

[illegible]

[illegible]

[illegible]

[illegible]

[illegible]

[illegible]

[illegible]

[illegible]

[illegible]

[illegible]

[illegible]

[illegible]

[illegible]

[illegible]
[illegible]
[illegible]
[illegible]
[illegible]
[illegible]
[illegible]
[illegible]
[illegible]
[illegible]
[illegible]
[illegible]
[illegible]
[illegible]
[illegible]
[illegible]
[illegible]
[illegible]

[illegible]

[illegible]

[illegible]

[illegible]

[illegible]

[illegible]
[illegible]
[illegible]
[illegible]
[illegible]
[illegible]
[illegible]
[illegible]
[illegible]
[illegible]
[illegible]

[illegible]

[illegible]

[illegible]

[illegible]

[illegible]

[illegible]

[illegible]

[illegible]

[illegible]

[illegible]

[illegible]

[illegible]

[illegible]

[illegible]

[illegible]

[illegible]

[illegible]

[illegible]

[illegible]

[illegible]
[illegible]
[illegible]
[illegible]
[illegible]
[illegible]
[illegible]
[illegible]
[illegible]
[illegible]
[illegible]
[illegible]
[illegible]
[illegible]

[illegible]
[illegible]
[illegible]
[illegible]
[illegible]
[illegible]
[illegible]

[illegible]

[illegible]

[illegible]

[illegible]

[illegible]

[illegible]

[illegible]

[illegible]

[illegible]

[illegible]

[illegible]

[illegible]

[illegible]

[illegible]

837

[illegible]
[illegible]
[illegible]
[illegible]
[illegible]

[illegible]
[illegible]
[illegible]
[illegible]
[illegible]
[illegible]
[illegible]
[illegible]
[illegible]
[illegible]
[illegible]
[illegible]
[illegible] [illegible signature]

[illegible]

[illegible]

[illegible]

[illegible]

[illegible]

[illegible]

[illegible]

[illegible]

[illegible]

[illegible]

[illegible]

[illegible]

[illegible]

[illegible]

[illegible]

[illegible]

[illegible]

[illegible]

[illegible]
[illegible]

[illegible]

[illegible]

[illegible]

[illegible]

[illegible]

[illegible]

[illegible]

[illegible]

[illegible]

[illegible]

[illegible]

[illegible]

[illegible]

[illegible]

[illegible]

[illegible]

[illegible]

[illegible]

[illegible]

[illegible]

[illegible]

[illegible]

[illegible]

[illegible]

[illegible]

[illegible]

[illegible]

[illegible]

[illegible]

[illegible]

[illegible]

[illegible]

[illegible]
[illegible]

[illegible]
[illegible]
[illegible]
[illegible]
[illegible]
[illegible]
[illegible]
[illegible]
[illegible]
[illegible]

[illegible]

[illegible]
[illegible]
[illegible]
[illegible]
[illegible]
[illegible]
[illegible]
[illegible]
[illegible]
[illegible]

[illegible]
[illegible]

[illegible]

[illegible]

[illegible]

[illegible]
[illegible]
[illegible]
[illegible]
[illegible]
[illegible]

[illegible]
[illegible]
[illegible]
[illegible]
[illegible]
[illegible]
[illegible]
[illegible]
[illegible]

[illegible]

[illegible]

[illegible]

[illegible]

[illegible]

[illegible]

[illegible]

[illegible]

[illegible]

[illegible]

[illegible]

[illegible]

[illegible]

[illegible]

[illegible]

[illegible]

[illegible]

[illegible]

[illegible]
[illegible]
[illegible]
[illegible]
[illegible]
[illegible]
[illegible]
[illegible]
[illegible]
[illegible]
[illegible]
[illegible]
[illegible]
[illegible]

[illegible]

[illegible]
[illegible]
[illegible]
[illegible]
[illegible]
[illegible]
[illegible]
[illegible]
[illegible]
[illegible]
[illegible]
[illegible]
[illegible]

[illegible]

[illegible] ౧౦

[illegible]

[illegible]

[illegible]

[illegible]

[illegible]

[illegible]

[illegible]

[illegible]

[illegible]

[illegible]

[illegible]

[illegible]

[illegible]

[illegible]

[illegible]

[illegible]

[illegible]
[illegible]
[illegible]
[illegible]
[illegible]
[illegible]
[illegible]
[illegible]
[illegible]
[illegible]
[illegible]
[illegible]

[illegible]
[illegible]
[illegible]

[illegible]

[illegible]

[illegible]

[illegible]

[illegible]

[illegible]

[illegible]

[illegible]

[illegible]

[illegible]

[illegible] —

[illegible]

[illegible]

[illegible]

[illegible]

[illegible]

[illegible]

[illegible]

[illegible]

[illegible]

[illegible]

[illegible]

[illegible]

[illegible]

[illegible]

[illegible]

[illegible]

[illegible]

[illegible]

[illegible]

[illegible]

[illegible]

594 - 9 - 0
490 - 14 - 8

103 - 10 - 4

[illegible]
[illegible]
[illegible]
[illegible]
[illegible]
[illegible]

[illegible]
[illegible]
[illegible]
[illegible]
[illegible]
[illegible]
[illegible]

— [illegible]

[illegible]
[illegible]

[illegible]

[illegible]

[illegible]

[illegible]

[illegible]

[illegible]
[illegible]
[illegible]

[illegible]
[illegible]
[illegible]
[illegible]
[illegible]
[illegible]
[illegible]
[illegible]
[illegible]
[illegible]
[illegible]
[illegible]

[illegible]

[illegible]

[illegible]

[illegible]

[illegible]

[illegible]

[illegible]

[illegible]

[illegible]

[illegible]

[illegible]

[illegible]

[illegible]

[illegible]

[illegible]

[illegible]

[illegible]

[illegible]

951

[illegible]

[illegible]

[illegible]

[illegible]

[illegible]

[illegible]

[illegible]

[illegible]

[illegible]

[illegible]

[illegible]

[illegible]

[illegible]

[illegible]

[illegible]

[illegible]

[illegible]

[illegible]

[illegible]

[illegible]

[illegible]

[illegible]

[illegible]

[illegible]
[illegible]
[illegible]
[illegible]
[illegible]
[illegible]
[illegible]
[illegible]
[illegible]
[illegible]
[illegible]

[illegible]

[illegible]
[illegible]
[illegible]
[illegible]
[illegible]
[illegible]
[illegible]
[illegible]
[illegible]
[illegible]
[illegible]
[illegible]
[illegible]
[illegible]

[illegible]
[illegible]
[illegible]
[illegible]
[illegible]
[illegible]
[illegible]
[illegible]
[illegible]
[illegible]

[illegible]
[illegible]
[illegible]
[illegible]
[illegible]

[illegible]

[illegible]

[illegible]
[illegible]
[illegible]
[illegible]
[illegible]
[illegible]
[illegible]
[illegible]
[illegible]
[illegible]
[illegible]
[illegible]
[illegible]
[illegible]
[illegible]
[illegible]
[illegible]

[illegible]

[illegible]

[illegible]

[illegible]

[illegible]

[illegible]

[illegible]

౪౦౦ [illegible]

[illegible]

[illegible]

[illegible]

[illegible]

[illegible]

[illegible]

[illegible]

[illegible]

[illegible]

[illegible]

[illegible]

[illegible]

[illegible]

[illegible]

[illegible]

[illegible]

[illegible]

[illegible]

858. [illegible]

[illegible]

[illegible]

[illegible]

[illegible]

[illegible]
[illegible]
[illegible]

[illegible]
[illegible]
[illegible]
[illegible]
[illegible]
[illegible]
[illegible]
[illegible]
[illegible]

[illegible]
[illegible]

[illegible]

[illegible]

[illegible]

[illegible]

[illegible]

[illegible]

[illegible]

[illegible]
[illegible]
[illegible]
[illegible]
[illegible]
[illegible]
[illegible]
[illegible]
[illegible]
[illegible]

[illegible]
[illegible]
[illegible]
[illegible]
[illegible]
[illegible]
[illegible]

[illegible]

[illegible]
[illegible]
[illegible]
[illegible]
[illegible]
[illegible]
[illegible]
[illegible]
[illegible]
[illegible]
[illegible]
[illegible]
[illegible]
[illegible]
[illegible]

[illegible]
[illegible]
[illegible]
[illegible]
[illegible]
[illegible]
[illegible]
[illegible]
[illegible]
[illegible]
[illegible]
[illegible]
[illegible]
[illegible]
[illegible]
[illegible]
[illegible]
[illegible]
[illegible]

[illegible]
[illegible]
[illegible]
[illegible]

[illegible]
[illegible]

[illegible] (౧)

[illegible]

[illegible]

[illegible]
[illegible]
[illegible]
[illegible]
[illegible]
[illegible]
[illegible]
[illegible]
[illegible]
[illegible]
[illegible]
[illegible]
[illegible]
[illegible]

[illegible]

[illegible]

[illegible]

[illegible]

[illegible] ——

[illegible]

[illegible] —

[illegible]

[illegible] —

[illegible]

[illegible] —

[illegible]

[illegible] ——

[illegible]

[illegible]

[illegible]

[illegible] —

[illegible]

[illegible]

[illegible] —— [illegible]

[illegible] — [illegible]

[illegible]
[illegible]
[illegible]

[illegible]

[illegible]
[illegible]

[illegible]

[illegible]
[illegible]
[illegible]
[illegible]
[illegible]
[illegible]
[illegible]
[illegible]
[illegible]

[illegible]
[illegible]

[illegible]

[illegible]

[illegible]

[illegible]
[illegible]
[illegible]
[illegible]
[illegible]
[illegible]
[illegible]
[illegible]
[illegible]
[illegible]
[illegible]
[illegible]
[illegible]
[illegible]

[illegible]

[illegible]

[illegible]

[illegible]

[illegible]

[illegible]

[illegible]

[illegible]

[illegible]

[illegible]

[illegible]

[illegible]

[illegible]

[illegible]

[illegible]

[illegible]

[illegible]
[illegible]
[illegible]
[illegible]
[illegible]
[illegible]
[illegible]
[illegible]
[illegible]

[illegible]

[illegible]

[illegible]

[illegible]

[illegible]

[illegible]

[illegible]

[illegible]

[illegible]

[illegible]

[illegible]

[illegible]

[illegible]

[illegible]

[illegible]

[illegible]

[illegible]

[illegible]

[illegible]

[illegible]

[illegible]

[illegible]
[illegible]
[illegible]
[illegible]
[illegible]
[illegible]
[illegible]
[illegible]
[illegible]

[illegible]
[illegible]

[illegible]

[illegible]

[illegible]

[illegible]

[illegible]

[illegible]
[illegible]
[illegible]

పు॰ 47 48 49 . 50

[illegible]

[illegible]

[illegible] 998
[illegible] 108

ಸಣ್ಣ ಪತ್ರಿಕೆಗಳಿಂದ ಬಂದ ಪತ್ರಗಳು

Sl.No - 7

File no - 1/ ದಿನಾಂಕವಿಲ್ಲ.

Sub – ಧರ್ಮಸ್ಥಳ ದಿಯಾಗ ಸ್ಕೋಲರ್ಶಿಪ್ ಬಗ್ಗೆ
ಸಂಸ್ಕೃತ ಸ್ಕೋಲರ್ಸ್ ಕೈಪಿಡಿ.

Page - 01 (~~[illegible]~~) ಸಂಸ್ಕೃತ

ಸಗಾ ಪತ್ರಿಕೆಗಳಿಂದ ಬಂದ ಪತ್ರಗಳು

Sl-No - 7

File no - 1/ ದಿನಾಂಕವಿಲ್ಲ.

Sub :- ಧರ್ಮಸ್ಥಳ ಮಂಜುನಾಥೇಶ್ವರನ ಬಗ್ಗೆ
ಸಂಸ್ಕೃತ ಶ್ಲೋಕ ಕೃತಿ

Page - 01 ( ) ಸಂಸ್ಕೃತ

ಧರ್ಮಸ್ಥಳ ದೇವತಾ ಸ್ತೋತ್ರವು॥
ಒಂದು ಸಂಸ್ಕೃತ ಸ್ತೋತ್ರ ಕೃತಿ.

श्रीः

धर्मस्थल देवता स्तोत्रम्

वन्देऽहं दुरितापहं सुरगुरुं देवं मधारव्यं हरिम्
वन्दे वन्दित दिव्यपाद युगलं लोकैस्सदा पूजितम् ।
वन्देऽभीष्टफलप्रदायकमहं हेतुत्रयान्तस्थितम्
वन्दे भक्तजनाश्रयश्च वन्दे हरिं भास्वरम् ॥ १

भक्तहृन्मन्दिरं दैत्य चन्द्रेन्दिरम्
सौन्दरं सुन्दरं मन्दरं कन्दरम् ।
कौमारशान्ताम्बरं युक्तपीताम्बरम्
नौति शुभ्राम्बरं विज्ञनामाम्बरः ॥

तत्त्वोद्भवं रविं जगद्गुरुं धर्माधीशं अप्रदम्
शिलगादि मण्डलादि जगतां दो ध्यासमुद्रासकम् ।
लोकानां प्राणयोद्धवारथिति विभूत्यानेक धाराधितम्
शान्तं मानस वेगवर्जितं तम् वन्देऽरविन्दाधरम् ॥

सत्वा कृतकृत्यश्च यन्दृष्ट्वा सर्वमङ्गलैः ।
संजातामुच्यते मोहः सर्वदा सर्वदाविभो ॥ ४

देवं वन्दे कमल सुन्दरं देवल सान्ते आमम
देवं देवासिन्दरगं देवलोकमाङ्गलम् ।
देवं वन्दे सरासेज दलं देवासिं नृसिंहम्
देवं सन्नायमानं सकलं मनहं देवतां नमामि ॥ ५॥

నమస్స్థల దేవతా స్తోత్రమ్ ॥
అంబ సంస్కృత స్తోత్ర కృతి

श्रीः

पारेचलु देवता स्तोत्रम् ॥

नाडकं शिलायतुं पुरुषं देवं महाख्यं हरिम्
वन्दे वानिवेदितालिंगजयाद् युगं गोविन्दनाथं हरिम् ।
वन्दे गोकुलपद्मकल्पकमलं हृदयं अर्जुनप्रियम्
वन्दे पद्मनाभिशं वल्लीहरिं नारायणम् ॥

१। कलश श्रीधरं देवं हृदि केशवेन्द्रम्
सोमेन्द्रं सुन्दरं मन्दरं पुरन्दरम् ।
कामारिनाथारं पुण्यात्मानं सकल
गीति स्तुत्यः पारं लोकनाथम् ॥

जगन्नाथं विश्वं जगत्सुं धाम योगेश्वरम्
गन्धर्वजाल तत्त्वज्ञानं गुरुनाथम् ।
लोकाना [illegible]
२। मानसवेगं वन्दे तं श्रीरामचन्द्रम्

सर्वाधारं नारायणं देवं सर्वभूतेः ।
सर्वज्ञानं सर्वमोहं सर्वं सर्वदेवम् ॥ ३

नवमं श्रीमन्तं रूपं सर्वं श्रीमद्
नन्देनोऽयं देवदेवं ।
तुर्य लक्ष्मीरां सर्वदा देवीसं हरिम्
देवसर्वं गायनं श्रीदेवं सर्वनाथं ॥ ४

ಗಣ್ಯ ವ್ಯಕ್ತಿಗಳಿಂದ ಬಂದ ಪತ್ರಗಳು

Sl - No - 8

File - No - 1/ ದಿನಾಂಕ ಇಲ್ಲ.

Sub :- ಶಾಂತವೇರಿಯ ಪಂಡಿತರಾವ್ ನ್ಯಾಯಮೂರ್ತಿಯವರಿಗೆ ಬರೆದ ಪತ್ರ.

Page No - 01 (ಕನ್ನಡ)

స్వస్తిశ్రీమద్విక్రమనగరాధిష్ఠితమహారాజాధిరాజసంగి
రసురబీర్షశ్రీమద్విజయపురబష్టసంస్థానా
ధిష్ఠితరాజశ్రీమదబ్బాసనవబారుశ్రీసం ఖిరాజా
య్యనవిజ్యస్వామియవారు ॥   ॥

మ విపాల నసులపాలనశ్రీ ప్రభాపాలనసమంజసత్వలక్ష్మనాప్త
ప్రసిద్ధప్రాప్త ధర్మపరిపాలనసం పన్నద్విజనులరక్షితరాజశ్రీ
శ్రీయుతదశిష్యులాదాంతరాజమాన్యరాజశ్రీ ధర్మస్థాపనమంత్రి
హిస్సదియవరగిసభ్యశ్రీబలయురాజాన్వయస్థాపనశ్రీ వృద్ధిశ్రేండు
రాజశ్రీనగుబ్బ్యవిరాజశ్రీపాదః (అధాన (దండు) సం।రాజశ్రీనబాణ
తిరిమలదబశ్రీ సంవధియల్లుజప్రసిద్ధతత్ర్వ్యం మనకు మాధవాండు
నాడయా నప్పుడబగి యవ్వనవంతా నరలకుసహ నంపద్రియబు
చయం నగదినురుగ్రహము శ్రీనవారి ధర్మార వాస్తుశ్రీ దింబబంనమూర్తి
రెసరాబరాసురవహా నమాప్రలురుసాలర్ప్రత॥ ఇత్తలాగిరంవదశ్రీ
మనవులబారంయు॥ జబు॥ యల్లిర్పద్రరింబ బరిరిరసుబ్బయదిర్గ
దిరబరు నమ్మ ప్రాపల్లికిమయంయులుష్కు॥ రవిన బిరాసు నదిభదరింబమ
మాలలుశ్రీసవవరుఘండబ్బుగిఅసువదిభాదరారలాసంబాపూర
శ్రీత్రరడిమలలుజనగవంరాత్తమ్యపురారాజనరిదియు మల్లిరిరలు
నిరిత్రిత్తలుపువహూరినిశ్రీసుప్పాష్టరుర॥ నాబధిరవిరిరిఅవరిరిజా
శ్రీ ప్పాష్టతుఅవరిగితలబుసమయోరలువ॥ శ్రీవివర్శిబరాన్న
వహూరనమా ప్రబరుమ॥ గాసంస్థానర్రామయు బ్రాహ్మ రాగనమ్మనిస
వ్యయా గర్భవర్తి రాష్ట్ర రాజరారాశ్రీపావనయవస్తుశ్రీనిరంటవి
రవలదయు.నగదనవేశ్రీత్తప్ప్యంపాయవవస్తునదుంతః శ్రీవార
సరితంకాఙ్గ తే శ్రీగతశ్రీధర్మ ప్రియా జన్య తంపద్రిమవారా
చయంనగనాస బాబరశ్రీసువహార దివాద్రుబరాబింద్రియాల
యంది త్రాశ్రీపాదః

ಗಣ್ಯ ವ್ಯಕ್ತಿಗಳಿಂದ ಬಂದ ಪತ್ರಗಳು

Sl-No – 9.

File No- 1/ ವಿನಾಯಕಪ್ಪ

Sub:- ಶ್ರೀ ಉಡುಪಿ ಲಕ್ಷ್ಮೀಶನ ಭಾರತದ ಸ್ವಾಮೀಜಿಯವರು ಧರ್ಮಸ್ಥಳದ ಚಂದ್ರಯ್ಯ ಹೆಗ್ಗಡೆಯವರಿಗೆ ಬರೆದ ಪತ್ರ.

Page No – 01 (ಕನ್ನಡ)

శ్రీమన్నిఖిలభూమండలాచార్య... జినచంద్ర...
...సిద్ధసింహాసనాధీశ్వర శ్రీమద్ ...
...స్వామివారు ॥ [illegible] ॥

పరమ జినసమయవార్ధివర్ధనసుధాకర [illegible] యమ... ప్రాంయవిహితమతిపాలనకులపాలన...

పాలన ప్రజాపాలనసమంజసప్రవృత్త... [illegible] ...ప్రతిపాలనాద్యనేక...

...నేకగుణాలంకృత... [illegible] ...ధర్మ... చంద్ర... యవతిగిసర్వ...

...శ్రీబలాత్కారగణ... [illegible] ...

...సంఘ... [illegible] ... శ్రీ ॥ స్వ ... [illegible] ...

[illegible]

...సాంప్రతం ॥ [illegible] ...

[illegible]

[illegible]

[illegible]

[illegible]

[illegible]

[illegible]

[illegible]

[illegible]

[illegible]

[illegible]

[illegible]

[illegible]

[illegible]

[illegible]

రాజాపువు మహదార శిల్పకారముంతారయ్యంగారి జయ బంధు నిండు కొండు వసు వలసి

ప్రియం వాసాగి పట్టించిన మార్గ కొండ బంగి ఎరువు కావి న కోరియుంచు సురవి శిష్ట కై సావారి సం

మాడి నబ్బాయినట్టు యొవ్వ మహారక్షే బ్రహ్మరి వాడి గద్దాగిన వ్రాసిక రాచస్తా నక ద్రాయ అ

రిమ బ్రావాగి యురవదరించటు సమిగించరా పి షయ దల్లు బహారం చనృంగ నాటి అగియ వ

కాలనక్షయ ప్రవంద్రయు స్త్రమ త్ర నం పుష్య వారి ప్రిసంగి భద్ర ప్రదావనా వాయ్యు

నదియు మహాగి అ ... ప్పుదివ కాపుహు పత్రివ హిరాష్ట్ర మత్తి బరియుల్లు ఇత్యాది బావి గ

నం, పతిని దుర్గ అగర పట్టు శ్రత్రయిం జనగనిగు నిండు క్షిమహం కి భసడబాబన్నహ

ప్రత్రించారు బడి దంరా పునమా వి ప్రానియంచరాదిత్యాం విష్ణాదక

స్వస్తిశ్రీమద్రాయరాజగురుమండలాచా
ర్యవర్యమహావాదవాదీశ్వరరాయ
వాదిపితామహసకలవిద్వజ్జనసార్వభౌ
మద్వసేబిజాపూర్వీరాజమానసరంశ్రీ
మనిజఘుజిస్థానప్రవర్తనసింగేవంగ
నగరకనకపాలిక్కనాజపుపిదపీఠసింహాసనా
ధీశ్వరరాదశ్రీమద్బానవలితీర్థశ్రీపాదా
ళకనస్వామిం వవరాః ॥ ॥ ॥

శంఖాబింకు వార్కు — రహమానులత్తో

సమస్తస్వాధీనశిష్యసమూహపూజితరా— —నధర్మప్రతిపాలకరాజ్యరావా
వహారకాదు. నిరంతరాహారం ఆహిమసంతృప్తహృదయాశ్రద్ధానతత్పరకాదు. పరి
పాలనమతిపాలనభూత్వపాలనప్రజాపాలనసమంజసత్వప్రస్తుతినికషా
ప్రధమగుణికాదు. అష్టశ్రీమహాగ్రతైశ్వర్యాదంత్ర. ధర్మస్థానదలంప్రహస్త
చేయవలెనెసధర్మశ్రీబలాయురారోగ్యములుండివలెన్నిబృష్టంమహా్యగాని
ల్షద్ధికస్తాం దంగార సినక్రమపిసిదనెశాద్వారాన్ని ప్రపుణ్యభూతసంపన్నరత్న
శా జబద్ధలమువలెన్నితంగవాదిశ్రీ ఉంన్నిధియమ్మాజమస్తాత్ప్రయ
నం నన్నమహాదిశాంవపనాలంవొనక్షేమ. సిద్ధాంజివినఘుమబ్యవాగిని
ంమ్మనుక్షేమపరెనాపంగన్నిగెసురమ్మక్షేమూల్ననకదంపటంన్నత్తా
బరహన్నపత్రటపశదు॥ సాంప్రదా॥ మార్గశిరమాసదళ్ళతిథిలమానసామీ
యుంధనాలందన్ననవిమిన్నవారిధర్మస్థగక్షేబిరటెంకంపనిఃపాటుక
థిపెటిన్ని పుటంగనూరైబటటిమయాసదిపదరాంఢ్రయుద్ధవటమంత్ర

బాంధవగ్రహస్తినాకర్ణనిబద్ధాయుద్ధ్రు మావరిసనమనినిరూపిస్తెద్రుణి బాబా
బుబలలిభ్యయూపవపరర్థుబ[illegible]వంతమునిపబిహయుత్పాదివివర
గనంస్సున్నింమనసినిగరితరువహాని[illegible]పద్రంనాగయాత్రియుంత్రిలిరిప్తాంద

ಗಣ್ಯ ವ್ಯಕ್ತಿಗಳಿಂದ ಬಂದ ಪತ್ರಗಳು

Sl no - 11

File no - 1/1250

Sub - (ಅ) [illegible]
[illegible] ಕುರಿತು ಬರೆದ ಪತ್ರ.

Page no - 01 ([illegible])

[illegible]

ಶ್ರೀ ಗೊಮ್ಮಟೇಶ್ವರ ಸ್ವಾಮಿಗೆ
ಮಸ್ತಕಾಭಿಷೇಕ [illegible]
ಕುರಿತು ಬರೆದ ಪತ್ರ-

ಪ್ಲವ ಸಂ॥ದ ಭಾದ್ರಪದ ಬ॥ ೫

ಸಂಘ ಸಂಸ್ಥೆಗಳಿಂದ ಬಂದ ಪತ್ರಗಳು

Sl No - 12

File no - 2/1250

Sub - (ಅ) ದೇವಸ್ಥಳಗಳಲ್ಲಿ ನಡೆವ ರಕ್ತದ ಬಲಿದಾನ
ಕುರಿತು ದಾಖಲೆ

Page no. 02 (ಸಂಸ್ಕೃತ)

[illegible]

[illegible]

[illegible]

తా 24-7-1250 [illegible]

3010 [illegible]

[illegible]

[illegible]

[illegible]

తా 24 7 -1250 [illegible]

ಗಣ್ಯ ವ್ಯಕ್ತಿಗಳಿಂದ ಬಂದ ಪತ್ರಗಳು

Sl No - 13

File No - 1/1251

Sub :- [illegible] ಕಳಿಸಿದ ಪತ್ರ.

Page No - 2 (ಹಳಗನ್ನಡ)

ಅಸ್ಪೃಶ್ಯರಾದವರಿಗೆ ಸಂಬಂಧ
ಶಿಷ್ಟ ಬಾಬ್ಬು ಶ್ರೀಮತಿ ಪತ್ನಿಗೆ
ಪರಮ ಪ್ರೇಮಿಸಿದ ತಪ್ಪು-

ತಾ. 4. 4-1257 ಶ್ರೀಲ -

[illegible]
[illegible]

[illegible]
[illegible]
[illegible]
[illegible]
[illegible]
[illegible]
[illegible]
[illegible]

[illegible]

[illegible]

[illegible]

[illegible]

[illegible]

[illegible]

[illegible]

[illegible]

[illegible]

[illegible]

[illegible]

[illegible]

[illegible]

[illegible]

[illegible]

[illegible]

[illegible]

[illegible]

[illegible]

[illegible]

[illegible]

[illegible]

[illegible]

[illegible]

[illegible]

[illegible]
[illegible]
[illegible]
[illegible]
[illegible]
[illegible]
[illegible]
[illegible]
[illegible]
[illegible]
[illegible]

[illegible]
[illegible]

[illegible]
[illegible]
[illegible]
[illegible]
[illegible]
[illegible]
[illegible]
[illegible]

ಸಣ್ಣ ಕೈಗಾರಿಕೆಗಳಿಂದ ಬಂದ ಪತ್ರಗಳು

Sl. No: 14

File No - 2/1251

Sub: [illegible]

Page No - 02 ([illegible])

ಅಸ್ಪೃಶ್ಯರಾದವರಿಗೆ ಅವರ
ಬೇಕಾದ ಎಲ್ಲ ಸೌಲಭ್ಯಗಳನ್ನು
ವ್ಯವಸ್ಥಿತವಾಗಿ ಒದಗಿಸಿದ್ದು -
[ಸುಬ್ರಹ್ಮಣ್ಯನ ಮೇಲೆ ಅಪಾರ ಪ್ರೀತಿ
ಕಾರಣ]

Personal Record?

ತಾ॥ 4-4-1957 ಶುಲ.

1382

[illegible]

[illegible]

[illegible]

[illegible]

[illegible]

[illegible]

[illegible]

[illegible]

[illegible]

[illegible]

[illegible]

[illegible]

[illegible]

[illegible]

[illegible]

[illegible]

[illegible]

[illegible]

[illegible]

[illegible]

[illegible]

[illegible]

[illegible]

[illegible]
[illegible]
[illegible]
[illegible]

[illegible]

[illegible]
[illegible]
[illegible]
[illegible]
[illegible]

1382

ಗಣ್ಯ ವ್ಯಕ್ತಿಗಳಿಂದ ಬಂದ ಪತ್ರಗಳು.

Sl.No - 15 (15)

File no - 2/1251

Sub - ಧರ್ಮಸ್ಥಳದ ಆದೇಶಕ್ಕೆ
ಸಂಬಂಧಪಟ್ಟ ಪತ್ರದ ಒಪ್ಪಿಸುತ್ತಿದ್ದ
ಮುದ್ರಿತ ಪತ್ರ.

Page no - 03 (ಕನ್ನಡ)

ಶ್ರೀ ಮಂಜುನಾಥ ಪ್ರಸನ್ನ:

ಶ್ರೀ ಧರ್ಮಸ್ಥಳ ಮಂಜಯ್ಯ ಹೆಗ್ಗಡೆಯವರ ಸನ್ನಿಧಾನಕ್ಕೆ.

ಛತ್ರ ಪಾರ್ಪತ್ತಿಗಾರರು [illegible] ಲ್ಲು ಬರಕೊಂಡ ಹೇಳಿಕೆ.

ಪ್ರಶ್ನೆ.	ಉತ್ತರ.
1. ಛತ್ರದಲ್ಲಿ ಜನಾ ಉಗ್ರಾಣದಿಂದ ಸಾಮಾನುಗಳನ್ನು ಅನಾವಶ್ಯಕವಾಗಿ ತರಿಸಿ ಹೆಚ್ಚಾಗಿ ಹಲುಕಾಗದಂತೆ ಜಾಗ್ರತೆ ತೆಗೆದುಕೊಳ್ಳುತ್ತದೊ?	(1) [illegible]
2. ದೇವಸ್ಥಾನದಿಂದ ಬಂದ ಸಾಮಾನುಗಳ ಜಾಗ್ರತೆ ಸರಿಯಾಗಿ ತೆಗದುಕೊಂಡು ಜನರು ಹಾಳು ಮಾಡದಂತೆ ಅಥವಾ ವಂಚನೆ ಮಾಡದಂತೆ ತಕ್ಕ ಬಂದೋಬಸ್ತು ಇಡುತ್ತದೊ?	(2) [illegible]
3 ಊಟಕ್ಕೆ ಬರುವ ಎಲ್ಲಾ ಜನರಿಗೂ ಸರಿಯಾಗಿ ವಿಚಾರಿಸಿ ಅವರ ಅನಾನುಕೂಲತೆಗಳನ್ನು ತಿಳಿದು ತಕ್ಕ ರೀತಿಯಲಿ ಸುಧಾರಿಸುತ್ತದೊ?	(3) [illegible]
4 ಎಲ್ಲವರಿಗೂ ಊಟವು ಒಂದ ರೀತಿಯಲ್ಲಿ ಭೇದವಿಲ್ಲದೆ ಸುಧಾರಿಸೋಣಾಗುತ್ತದೆಯೊ?	(4) [illegible]
5. ನೆಮ್ಮದಿ ಭಂಗಮಾಡುವ ಜನರನ್ನು ಛತ್ರದಲ್ಲಿ ನಿಲ್ಲಗೊಡಿಸದಂತೆ ತಕ್ಕ ಜಾಗ್ರತೆ ನೋಡುತ್ತದೊ?	(5) [illegible]
6. ಛತ್ರದಲ್ಲ ತಯಾರಾಗುವ ಬಕ್ಷ ವಗೈರೆ ಸಾಮಾನುಗಳು [illegible] ಇಟ್ಟಿದೆಯೊ?	(6) [illegible]
7. ಅಡಿಗೆಯವರು ಮುಕ್ತ್ಯ ರಾಯ್ಕ ಯಾಲ. ಕೊಟ್ಟ ಸಾಮಾನುಗಳನ್ನು ಸರಿಯಾಗಿ ಪಾಕಮಾಡುವಂತೆ ತಕ್ಕ ಜಾಗ್ರತೆ ನೋಡೋಣಾಗುತ್ತದೆಯೊ?	(7) [illegible]
8. ಛತ್ರದಲ್ಲಿ ಊಟಮಾಡುವವರ ಹೊರತು, ಯಾರೊಬ್ಬನು ಅಲ್ಲಿಂದ ಅನ್ನ ವಗೈರೆ ಮನೆಗೆ ಕೊಂಡುಹೋಗದಂತೆ ಹೆಚ್ಚಾಗಿ ಜಾಗ್ರತೆ ತೆಗದುಕೊಳ್ಳುತ್ತದೊ?	(8) [illegible]

ಪ್ರಶ್ನೆ.	ಉತ್ತರ.
9. ಛತ್ರದಲ್ಲಿ ಗಣಪತಿದೇವರು, ಅನ್ನಪೂರ್ಣೇಶ್ವರಿ ಮೊದಲಾದ ದೇವರ ಕೋಣೆಗಳು ನಿರ್ಮಲವಾಗಿ ಇರುವಂತೆ ನೋಡೋಣಾಗುತ್ತದೋ? ಮತ್ತು ಅಲ್ಲಿ ಪೂಜೆ ಸರಿಯಾಗಿ ಸಮಯದಲ್ಲಿ ಆಗುವಂತೆ ಸಂಬಂಧಪಟ್ಟವರಿಗೆ ಜಾಗ್ರತೆ ಹೇಳೋಣಾಗುತ್ತದೆಯೊ?	(9) [illegible]
10. ಛತ್ರದಲ್ಲಿ ಎಲ್ಲಾ ಕಡೆಗಳಲ್ಲಿಯೂ ನಿರ್ಮಲವಾಗಿರುವಂತೆ ಆಗಾಗ್ಯೆ ಎಚ್ಚರ ತೆಗೆದುಕೊಳ್ಳುತ್ತೀರೊ?	(10) [illegible]
11. ಛತ್ರದ ಎಲ್ಲಾ ಪಾತ್ರೆಗಳ ಜಪ್ತಿ ಆಗಾಗ್ಯೆ ತೆಗೆದುಕೊಂಡು ಸರಿಯಾದ ಬಂದೊಬಸ್ತು ತೆಗೆದುಕೊಳ್ಳುತ್ತದೊ?	(11) [illegible]
12. ಪಾತ್ರೆಗಳನ್ನು ಬೇರೆಯವರಿಗೆ ಮುಬಾಪ್ಲೆ ಕೊಟ್ಟರೆ ಅವುಗಳ ಲೆಖ್ಖವನ್ನು ಇಟ್ಟು ಸಾಬೀತಿನಲ್ಲಿ ಹಿಂತಿರುಗಿ ಬರುವಂತೆ ತಕ್ಕ ಜಾಗ್ರತೆ ಇರುತ್ತದೊ?	(12) [illegible]
13. ಪರಸ್ಥಳದವರು ಉತ್ಸವಾದಿ ದಿವಸಗಳಲ್ಲಿ ಹೊರತು ಇತರ ದಿವಸಗಳಲ್ಲಿ ಮೂರು ದಿವಸಕ್ಕಿಂತ ಹೆಚ್ಚು ದಿವಸ ಛತ್ರದಲ್ಲಿ ಇರುವದನ್ನು ತಿಳಿದರೆ, ಅವರ ಉದ್ದೇಶವನ್ನು ತಿಳಿದು ತಕ್ಕರೀತಿಯಲ್ಲಿ ಏರ್ಪಾಡು ಮಾಡೋಣಾಗುತ್ತದೊ?	(13) [illegible]
14. ಅನಾವಶ್ಯಕವಾಗಿ ಛತ್ರದಲ್ಲಿ ಊಟ ಹೊರತಾದ ಇತರ ಸಮಯಗಳಲ್ಲಿ ಜನರು ಬಂದು ಗಲಾಟೆ ಮಾಡದಂತೆ ಜಾಗ್ರತೆ ನೋಡೋಣಾಗುತ್ತದೊ?	(14) [illegible]
15. ಛತ್ರದಲ್ಲಿ ಯಾವಾಗಲೂ ರಾತ್ರಿ ಬೀಗ ಹಾಕುವಾಗ ಎಲ್ಲಾ ಕಡೆಯ ಬಾಗಲುಗಳನ್ನು ಬಂದೊಬಸ್ತಿನಿಂದ ಮುಚ್ಚಿದ್ದುವಂತೆಯೂ, ಬೆಂಕಿ ಇರಗೂಡದಂತೆಯೂ ತಕ್ಕ ಜಾಗ್ರತೆ ನೋಡೋಣಾಗುತ್ತದೊ?	(15) [illegible]

ಎಲಾ ಸಂಗತಿಗಳನು ಖುದ್ದ್ ತನಿ ಖೀ ಮಾಡಿ ಬರಕೊಂಡದ್ದಾಗಿರುತ್ತದೆ.

[illegible]

ದಸ್ಕತು [illegible]

ತಾರೀಕು 10 - 1 - [illegible]

ಶ್ರೀ ಮಂಜುನಾಥ ಪ್ರಸನ್ನ:

ಶ್ರೀ ಧರ್ಮಸ್ಥಳ ಮಂಜಯ್ಯ ಹೆಗ್ಗಡೆಯವರ ಸನ್ನಿಧಾನಕ್ಕೆ.

[illegible] ನಾಮ ಸಂವತ್ಸರದ [illegible] ಜಮಾ ಉಗ್ರಾಣ [illegible] 10-1-25 [illegible] ಸಾಮಾನುಗಳ ವಾರ ರಿಪೋರ್ಟು.

ಕುಚ್ಚಿಗ ಅಕ್ಕಿ	[illegible]	ತೊಗರಿ ಬೇಳೆ	[illegible]
ಬೆಳ್ತಿಗೆ ಅಕ್ಕಿ	[illegible]	ಉದ್ದಿನ ಬೇಳೆ	
ಗಂಧಸಾಲೆ ಅಕ್ಕಿ	·	ಹೆಸರು ಬೇಳೆ	[illegible]
ನೆನ ಅಕ್ಕಿ	[illegible]	[illegible]	[illegible]
ಭತ್ತ	·	ಗೋಧಿ ಹಿಟ್ಟು	·
ಅವಲಕ್ಕಿ	·	ಕೋಸರ	·
ಅರಳು	·	ಖಾದಿ	·
ತೆಂಗಿನ ಕಾಯಿ	[illegible]	ಕೊತ್ತಂಬರಿ	[illegible]
ಸೀಯಾಳ	·	ಜೀರಿಗೆ [illegible]	·
ಕೊಬರಿ ಎಣ್ಣೆ	[illegible]	ಬಾಳೆ ಹಣ್ಣು	೪೦
ದೀಪದ ಎಣ್ಣೆ	[illegible]	ಬಾಳೆಕಾಯಿ	·
ಎಳ್ಳೆಣ್ಣೆ	·	ಅಡಿಕೆ	·
ಹಸುವಿನ ತುಪ್ಪ	[illegible]	ಬಾಳೆ ಎಲೆ	[illegible]
ಬೆಂಕೆ ತುಪ್ಪ	·	ವೀಳ್ಯದ ಎಲೆ [illegible]	[illegible]
ಜೇನುತುಪ್ಪ	·	[illegible]	[illegible]
ಬೆಲ್ಲ	·	[illegible]	[illegible]
ಸಕ್ಕರೆ	·	ಜನಿವಾರ	·
ಹುಡಿ ಸಕ್ಕರೆ	·	ಕುಂಬಳ ಕಾಯಿ	·
ಕಲ್ಲು ಸಕ್ಕರೆ	·	ದ್ರಾಕ್ಷೆ	·
ಕರ್ಪೂರ	·	ಬಾದಾಮು	·
ಲೋಬಾನ	·	ಉತ್ತುತ್ತೆ	·
ಉಪ್ಪು		ಸಾಬೂನು	·
ಮೆಣಸು	[illegible]	ತಂಬಾಕು	·
ಹುಳಿ	[illegible]	ಅರಸಿನ	
ಹುರಿಕಾಳು		ನೀರುಳ್ಳಿ	

ಷರಾ. [illegible]

[illegible] 11-1-25 [illegible]

ದಸ್ಕತು [illegible]

ಸಣ್ಣ ಪತ್ರಿಕೆಗಳಿಂದ ಬಂದ ಪತ್ರಗಳು

Sl. No : 16

File No - 1/1832

Sub :- ಕನ್ನಡ ಬಲ್ಲ ಡಾಕ್ಟರ್ ಜಾನ್
ಬಂಟ್ವಾಳದ ಮುನ್ಸಿಫ್‌ರಿಗೆ ಮಂಗಳೂರಿನ
ಪಂಡಿತರು ಸರಿಯಾಗಿ ಭಾಷಾಂತರ ಮಾಡಿದಂತೆ.
-ಯಾಗಿ ಬರೆದ ಪತ್ರ. ಇದು ಮೊದಲನೆಯ
ತಿದ್ದುಪಡಿ ಪ್ರತಿಯಿಂದ ದೊರೆತದ್ದು

Page No - 01 (ಹಳೆಯ ಕನ್ನಡ)

[illegible]
[illegible]

[illegible]

ಕನ್ನಡ ಜಿಲ್ಲಾ ಅದಾಲತ್ ಇಲಾಖೆ
ಬಂಟ್ವಾಳದ ಮುನ್ಸೀಫರಿಗೆ ಶ್ರೀ
ಬಾಳ್ತಿಲ ಚಂದಯ್ಯ ಹೆಗ್ಗಡೆಯವರು
ಭೂಸಂಬಂಧವಾಗಿ ಬರೆದ ಪತ್ರ.
[illegible]
ಅಮಾಲ್ದಾರರು

24-6-1832

[illegible]

ಸರ್ಕಾರಿ ಪತ್ರಿಕೆಗಳಿಂದ ಬಂದ ಪತ್ರಗಳು

Sl. No: 17

File No-2/1832

Sub:- ನಾಲ್ವಡಿ ಚಾಮರಾಜ ಕೃಷ್ಣದೇವರಾಯರ
ರಂಗು ಇರುವ ಇಸ್ತ್ರಂದು ಪಾಲ್ಗು
ಜುಲೈ-1832ರ ಇದ್ದಿ ರಂಗು.
ಹಿನ್ನೆಲೆಯು ಸಂಕ್ರಮಣವಾಗಿದೆ.

Page No-01 (ಒಂದೇ ಪುಟ)

ನಾಲ್ಕಡಿ ಚಂದಯ್ಯ ಹೆಗ್ಗಡೆಯವರ
ರುಜು ಇರುವ ಇನ್ನೊಂದು ದಾಖಲೆ

ಜುಲಾಯಿ 1832ನೇ ಇಸವಿ

ರುಜು ಕೊನೆಯ ಪಂಕ್ತಿಯಲ್ಲಿದೆ.

[illegible]

ದಫ್ತರ ಪುಸ್ತಕಗಳಿಂದ ಆಯ್ದ ಪತ್ರಗಳು

Sl. No: 18

File NO - 3/1832

Subt — ನಾಲ್ವಡಿ ಚಂದಂತ್ರ ಹೆಗ್ಗಡೆಯವರ ರುಜು ಇರುವ ಕಾಪಿ.

Page NO - 01 (ಮೋಡಿ ಕನ್ನಡ)

[illegible]

ನಾಲ್ಗಡಿ ಚಂದಯ್ಯ ಹೆಗ್ಗಡೆಯವರ

ರುಜು ಇರುವ ದಾಖಲೆ.

(ರುಜು ಕೊನೆಯಲ್ಲಿದೆ)

ನಾಲ್ಗಡಿ ಚಂದಯ್ಯ ಹೆಗ್ಗಡೆಯವರು ತನ್ನ
ಒಕ್ಕಲನವ ಗೇಣಿ ಕೊಡದೆ ಇದ್ದುದರಿಂದ
ಜಪ್ತಿಮಾಡಲು ಅಪ್ಪಣೆಯಾಗಬೇಕೆಂದು
ಕನ್ನಡ ಜಿಲ್ಲಾ ಮ್ಯಾಜಿಸ್ಟ್ರೇಟರಿಗೆ ಬರೆದು
ಕೊಂಡ ವಿನಂತಿ ಪತ್ರ

ರುಜು ಇರುವುದರಿಂದ ಅಮೂಲ್ಯವಾದುದು

1832ನೇ ಇಸವಿ

ಗಣ್ಯ ವ್ಯಕ್ತಿಗಳಿಂದ ಬಂದ ಪತ್ರಗಳು

Sl. No : 9

File No – U/1932

Sub :– ಬೆಂಗ್ಳೂರು ಸಿಟಿ ಮುನಿಸಿಪಲ್ ಕಮಿಟಿಯವರಿಂದ ನಾಲ್ವಡಿ ಒಡೆಯರಿಗೆ ವಿಶ್ವೇಶ್ವರಯ್ಯನವರಿಂದ ಬಂದ ಪತ್ರ.

Page No – 01 (ಆಂಗ್ಲದಲ್ಲಿದೆ)

ಬಂಟ್ವಾಳ ತಾಲೂಕು ಮುನ್ಸೀಫ್
ಕಚೇರಿಯಿಂದ ನಾಲ್ಕುಡಿ ಚಂದಯ್ಯ
ಹೆಗ್ಗಡೆಯವರಿಗೆ ಬಂದ ಪತ್ರ.
(ವೇಣೂರು ಮಾಗಣೆ ಬಸ್ತಿಗ್ರಾಮದ ಪಾಂಡ್ಯ-
ಪ್ಪ ಅರಸರಾದವರ ಪೈಕಿ ತಾಂತೆಯ
ಹೆಂಗಸು ವಕೀಲರ ಮುಖಾಂತರ ವ್ಯವಹಾರವು.
ಬಾಬ ನ್ಯಾಟಿನ)

ಕಚೇರಿಯ ಮುದ್ರೆಗಮನಾರ್ಹ

1832ನೇ ಇಸವಿ.

[illegible]

[illegible]

[illegible]

[illegible]

ಬಂಟ್ವಾಳ ತಾಲೂಕು ಮುನ್ಸೀಫ

ಕಲ್ಯಾಣಸ್ವಾಮಿಯಿಂದ ನಾಲ್ಕಡಿ ಬೀಡಿನ

ಹೆಗ್ಗಡೆಯವರಿಗೆ ಬಂದ ಪತ್ರ

(ವೇಣೂರು ಮಾಗಣೆ ಬಜ್ಜೆಗ್ರಾಮದ ಪಾಂಡ್ಯ-

ಪ್ಪೆ ಅರಸರಾದವರ ಪ್ರತಿ ಕಾಂತಿಯ

ಹೆಂಗಸು ವಕೀಲರ ಮುಖಾಂತರ ಪ್ರಕಟವಾದ

ಬಾಬ ಸ್ವಾಮಿ)

ಕಲ್ಯಾಣಯ್ಯ ಮುದ್ರೆಗಮನಾರ್ಹ

1832ನೇ ಇಸವಿ.

ನೆರೆ ಪ್ರಾಂತ್ಯಗಳಿಂದ ಬಂದ ಪತ್ರಗಳು

Sl. No: 20

File No – 1/1833

Sub – [illegible] [illegible] ನಡೆಸಿದ [illegible].

Page No – 02 ([illegible])

ಕೆಂಚಪ್ಪಂ ಅಪ್ಪಯ್ಯಗೆ
ನಡೆಸಿದ ಪ್ರಶ್ನೋತ್ತರಗಳು

ತಾ 9-1-1833

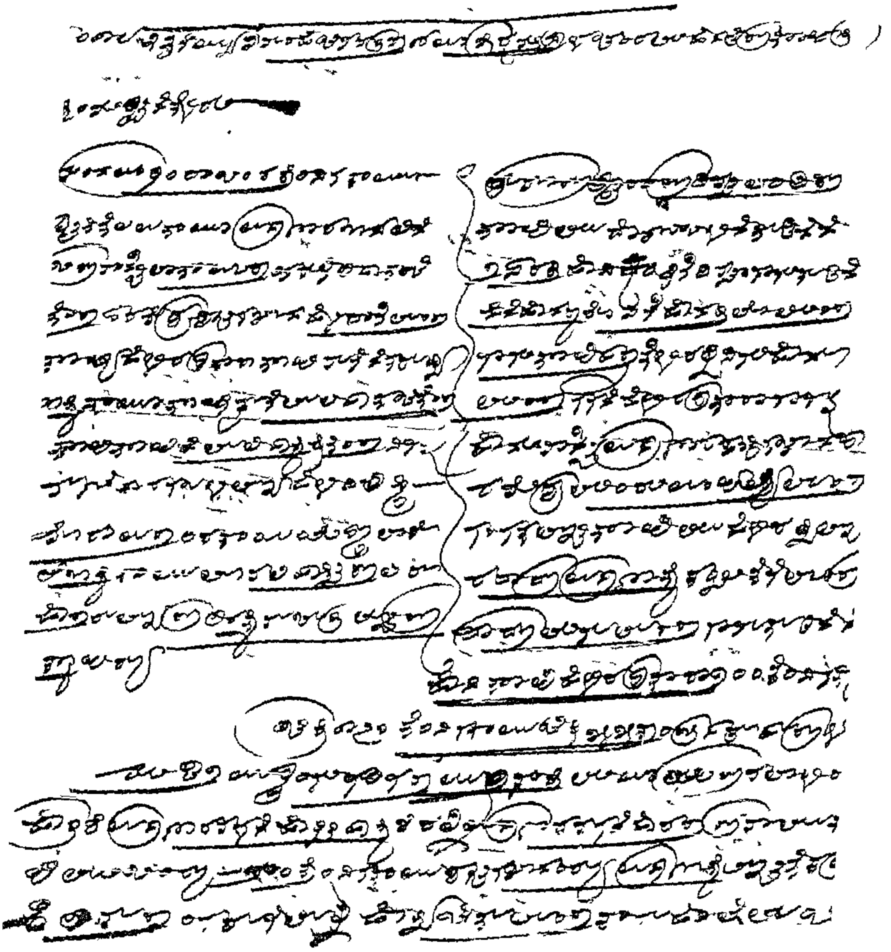

[illegible]
[illegible]
[illegible]
[illegible]
[illegible]
[illegible]
[illegible]

[illegible] [illegible]
[illegible]
[illegible]

[illegible] [illegible]
[illegible] [illegible]
[illegible]
[illegible]
[illegible]

[illegible] [illegible]
[illegible]

[illegible] [illegible]
[illegible]
[illegible]

ನಾನಾ ಪ್ರಾಂತ್ಯಗಳಿಂದ ಬಂದ ಪತ್ರಗಳು

Sl. no: 21

File No – ೨|1833

Sub – ಕೊಲ್ಹಾಪುರ ಕೋಲಾರಗೆ ನಡೆಸಿದ ಪ್ರತ್ಯುತ್ತರಗಳು.

Page No – 02 (ಎರಡು ಕಡೆ)

ಶ್ರೀಮಹಾರಾಜರಿಗೆ
ನಕಲಿನ ಪ್ರತ್ಯುತ್ತರವು

ತಾ-9-1-1833.

[illegible]

[illegible]

[illegible]

[illegible]

[illegible]

[illegible]

[illegible]

[illegible]

[illegible]

ಸಣ್ಣ ಸಂಸ್ಥಾನಗಳಿಂದ ಬಂದ ಪತ್ರಗಳು

Sl. No: 22

File No - 3|1833

Sub :- ಉತ್ತರದ ಕಾ।। ಪರವಾನಗಿ ಪಡೆದವರ
ಪ್ರತಿಜ್ಞಾಪತ್ರಗಳು

Page No - 01 (ಮೋಡಿಯಲ್ಲಿದೆ)

ಒಗ್ರಾಕರ ಕಾಲ ೩ ತರಪಾಲ್ಲೂ
ನಡೆಸಿದ ಪ್ರತ್ಯುತ್ತರಗಳು –

ತಾ. 8-1-1833.

3058

[illegible]

[illegible]

[illegible]

[illegible]

[illegible]

[illegible]

[illegible]

ಉಗ್ರಾಣದ ಕಳ್ಳತನದವರೊಡನೆ
ನಡೆಸಿದ ಪ್ರಶ್ನೋತ್ತರಗಳು –

ತಾ. 8-1-1833.

[illegible]
[illegible]
[illegible]
[illegible]
[illegible]

ಗಣ್ಯ ವ್ಯಕ್ತಿಗಳಿಂದ ಬಂದ ಪತ್ರಗಳು

Sl. No: 23

File No - 4/1833

Sub - [illegible]

Page No - 04 ([illegible])

ಪ್ರಭುಚಾರ ಮಂತ್ರಿ ನಬ್ಬೆ-
ಹಾಕಿದ ಮಹಿಮಾವಿರುವ
ಪತ್ರ -

ತಾ 4-6-1833.

3047

[illegible]

[illegible]
[illegible]
[illegible]
[illegible]
[illegible]
[illegible]
[illegible]
[illegible]
[illegible]
[illegible]
[illegible]
[illegible]
[illegible]

[illegible]

[illegible] — [illegible]

[illegible]

[illegible] — [illegible]

[illegible] — [illegible]

[illegible] — [illegible]

[illegible] — [illegible]

[illegible] — [illegible]

[illegible] — [illegible]

[illegible]

ನೇರಾಗಿ ವ್ಯಕ್ತಿಗಳಿಂದ ಬಂದ ಪತ್ರಗಳು

Sl. No: 24.

File No - 5/1833

Sub - ಶ್ರೀ [illegible] ಅವ್ರು [illegible]
[illegible].

Page No - 03 (ಅಪೂರ್ಣವಾಗಿದೆ)

ಶ್ರೀ ಬಿಲವಂಗೆ ಬಿಟ್ಟ

ಹಿಟ್ಟಿನ ವಿಚಾರಣೆ -

ಅವಯಾಲಪ್ಪ ದಾಖಲೆ -

ತಾ 6-8-1833.

[illegible]

[illegible]

[illegible]
[illegible]
[illegible]
[illegible]
[illegible]
[illegible]
[illegible]
[illegible]
[illegible]

[illegible]
[illegible]
[illegible]
[illegible]
[illegible]

[illegible]
[illegible]
[illegible]
[illegible]
[illegible]

[illegible]
[illegible]

[illegible]
[illegible]
[illegible]
[illegible]
[illegible]
[illegible]
[illegible]
[illegible]
[illegible]

[illegible]
[illegible]
[illegible]
[illegible]

[illegible]

[illegible]

[illegible]

[illegible]

[illegible]

[illegible]

[illegible]

II — [illegible]

[illegible]

[illegible]

ಸಣ್ಣ ಸಂಸ್ಥಾನಗಳಿಂದ ಬಂದ ಪತ್ರಗಳು.

ಕ್ರ. ಸಂ: 25

File No - 6/1833

Sub:- ಚಿಕ್ಕಣ್ಣ ಜೋಯಿಸರಿಗೆ ಬರೆದಿದ್ದ ಹಾಗೂ
ಅರಸರಿಗೆ ಬರೆದಿದ್ದ ಪತ್ರ.

Page No - 02 ([illegible])

ಹೆಣ್ಣಿಗೆ ಅತ್ಯಾಚಾರ(?) ನಡೆಸಿದ
ಕುರಿತು ವಿಚಾರಣೆ ನಡೆಸಿದ
ಅಮಲ್ದಾರ ದಾಖಲೆಪತ್ರ -

ತಾ 1- 6(7) - 1833.

3039

[illegible]

[illegible]

[illegible]

[illegible]

[illegible]

[illegible]

[illegible]

[illegible]

[illegible]

[illegible]

[illegible]

||

[illegible]

|| [illegible]

[illegible]

[illegible]

[illegible]

||| [illegible]

[illegible]

[illegible]

|| [illegible]

3039

[illegible]

ರಾಜ್ಯ ಪತ್ರಾಗಾರದ ೨೦೦೮ ಚಿತ್ರಗಳು

Sl. No: 26

File No ~~26~~ 7/1833

Sub: ಇನಾಂ ಇಡ್ತಿ ಪತ್ರ. ಶ್ರೀ ಹಿರಿಯ ಮದಕರಿ ನಾ-
-ಯಕರ ಮನೆ ಚಿತ್ರದುರ್ಗ ಪಾಳ್ಯಗಾರರ
ಕಾಲಕ್ಕೆ ಸಂಬಂಧಿಸಿದ್ದು.

Page No - 02 (ಮೋಡಿಕನ್ನಡ)

[illegible]

[illegible]

[illegible]

తా 23-1-1833

[illegible]

[illegible]

[illegible]

[illegible]
[illegible]

[illegible]
[illegible]

[illegible]

[illegible]

[illegible]

[illegible]

[illegible]

[illegible]
[illegible]

[illegible] [illegible]
[illegible]

[illegible]
[illegible]
[illegible]
[illegible]

[illegible] [illegible]
[illegible]
[illegible] [illegible]
[illegible]

[illegible]

Sl. No: 27

File No - 8|1833

Sub - [illegible]
[illegible].

Page No - 02 ([illegible])

ಪ್ರತಿ ಕನ್ನಡ ಲಿಪಿಯ

ಮರಾಠೀ ಕಾಗದ ದಾಖಲೆ

ಪತ್ರ —

ತಾ. 17-3-1833

3051

[illegible]

[illegible]
[illegible]
[illegible]
[illegible]
[illegible]
[illegible]

ಗಂಗಾ ಪತ್ರಿಕೆಗಳಿಂದ ಬಂದ ಪತ್ರಗಳು

Sl. No: 28

File No - 1|1836

Sub:- [illegible] [illegible] [illegible] [illegible]
[illegible] [illegible] [illegible] [illegible]-
-[illegible] [illegible] [illegible]
[illegible] [illegible] [illegible] [illegible]
-[illegible] ಬರೆದ ಪತ್ರ.

Page No - 02 (ಮೋಡಿ ಕನ್ನಡ)

తమ్మ రఖివాతంటు సంశము శొక్క
షంటూరదెంయు అనుసార త్రాద్ధ వశిలల
రొందిశి రాజరాగచోకేంధూ బంట్య్రద
త్రశ్యాలెదారను నాల్బడి ఒంటయ్యు
రోగ్గడెంయువంగి బరిద తేత్రు

30-9-1836

[illegible]

[illegible]

[illegible]

[illegible]

[illegible]

[illegible]

[illegible]

[illegible]

[illegible]

[illegible]

[illegible]

[illegible]

[illegible]

[illegible]

[illegible]

[illegible]

[illegible]

[illegible]

[illegible]

[illegible]

[illegible]

[illegible]

[illegible]
[illegible]
[illegible]
[illegible]
[illegible]

[illegible]

Sl. No : 29

File No - 1/1840.

Subj - [illegible]

[illegible]

[illegible]

([illegible])

Page No - 02

([illegible])

[illegible]

[illegible]

[illegible]

[illegible]

[illegible]

[illegible]

[illegible]-9-1-1840.

303

[illegible]

[illegible]

[illegible]

[illegible]

[illegible]

[illegible]

[illegible]

[illegible]

[illegible]

[illegible]

[illegible]

[illegible]

[illegible]

[illegible]

[illegible]

[illegible]

[illegible]
[illegible]
[illegible]
[illegible]
[illegible]
[illegible]
[illegible]
[illegible]
[illegible]
[illegible]
[illegible]
[illegible]

ನಗರ ಪ್ರಾಂತ್ಯಗಳಿಂದ ಬಂದ ಪತ್ರಗಳು

Sl. No: 30

File No – 1/1844

Sub – [illegible]

Page No – 01 ([illegible])

3030

[illegible]

[illegible]

[illegible]

[illegible]

[illegible]

తా॥ 21-7-1841

ಗಣ್ಯ ವ್ಯಕ್ತಿಗಳಿಂದ ಬಂದ ಪತ್ರಗಳು

Sl. No : 31

File NO - 2/1841

Sub - ಶ್ರೀ ಲಲಿತ ಕೀರ್ತಿ ಭಟ್ಟಾರಕ
ಸ್ವಾಮಿಗಳಿಂದ ದೀಕ್ಷಾ ಕಲ್ಯಾಣ ಮಾಡಿದ
ಶ್ರೀಗಳಿಗೆ ಬಂದು [illegible] [illegible] ಪತ್ರ.

Page No - 01 ([illegible])

3031.

ಪ್ರತಿ ... ಸಂಗ್ರಹ ...

ಸ್ವಸ್ತಿಶ್ರೀಮತ್ಪನಸೋಗೆವಂಗನಗರಕಳಶಕಾರ್ಕಳಬತು
ಸಿದ್ಧ ಸಿಂಹಾಸನಾಧೀಶ್ವರರಾದ ಶ್ರೀಮದಭಿನವಲಲಿತಕೀರ್ತಿ
ಭಟ್ಟಾರಕಸ್ವಾಮಿಯವರು॥ ॥ ॥

ಆತ್ಮಪಾಲನಕುಲಪಾಲನಮತಿಪಾಲನಸಮಂಜಸತ್ವಪ್ರವರ್ತಿತಧರ್ಮಕ್ಷಾತ್ರಧರ್ಮನಿರತರಾದಂ
ತಾ ಧರ್ಮಸ್ಥಳದ ಬಂಧ್ವಿ ಹೆಗ್ಗಡೆಯವರಿಗೆ ಸದ್ಧರ್ಮವೃದ್ಧಿರಸ್ತೆಂದು ಹರಸಿ ಕಳುಹಿಸಿದ ಲಿಖಿತಾ
ಪ್ರಾದಿ ಶಾರ್ವರಿಸಂವತ್ಸರದ ಆಷಾಢ ಬ॥ ೬ಮಿಯಲ್ಲು ಮಂಗಳವಾರದಿ ಶ್ರೀ॥ ॥ಸಂನಿಧಿಯಲ್ಲು
ಜಪಸ್ತೋತ್ರಧ್ಯಾಯನಂಗಳು ಮಾಡಿಕೊಳ್ಳುತ್ತನಾಲ್ಕಯ್ಯೊ ಸಕ್ಷೇಮಸ್ಥಿರಂಜೀವಿಗಳು ಮುಖ್ಯವಾ
ಗಿ ನಿಂಮ್ಮ ಸುಕ್ಷೇಮಪರಿಣಾಮಂಗಳಿಗೆ, ಕ್ಷಿಪೂರ್ವಕದಿಂದ ಬಿಂನ್ನವತ್ತಳೆ ಬರಕೊಳು
ತ್ತ ಬಹೂದು ಸಾಂಪ್ರತ ನಿಂಮ್ಮ ಕಂಡು ಬಹ, ಎಂಯಿತ್ಲ ಉತ್ತರದ ಪತ್ರವಾಗಾನ
ತಿಳಿಯಬಲ್ಲ ಆ ಅಭಿಪ್ರಾಯಕ್ಕೆ ಬರಸಿ ಕಳಿಸಕೊಡುವದು। ಮೇಲಾಗಿ ನಂಮ್ಮ ಕಾರ್ಕ್ಕಳದ ವಿಟಾರ
ಕ್ಕೆ ಬೆಳ್ಗುಳದ ಪುರೋಹಿತರಾಬ್ಬರಿಗೆ ಜೇಷ್ಠ ಬ॥ ೬ ಯಲ್ಲು ದೀಕ್ಷಾಕಲ್ಯಾಣ ಮಾಡಿ।
ವಹಿಗೆ ಕುಂತ್ರೀವದಕ್ಕೆ ಹೊಂದು ವಾಹನ ಬೇಕಾಗಿಯಿರುತ್ತದೆ ತಂಮ್ಮ ಹೆಸರಿನಲ್ಲಿ
ಮಕ್ಕಳಾನುವಂತಾವಂದು ತಟ್ಟುಕುದುರೆಹೊಂದು ಬೆಳ್ಗುಳದಿಂದ ಬಂದ ಜಕ್ಕಪ್ಪನ ಕೈಲ್ಲಿ ಕೊ
ಟ್ಟು ಕಳಿಸಿ ಕೊಟ್ಟರೆ ತಂಮ್ಮ ಪಾತ್ರಿಗೆ ಬಹಳ ಕೀರ್ತಿ ಆಗುತ್ತಾಯಿದೆ। ಬೆಳ್ಗುಳದ ಶ್ರೀಯವರು ನಾ
ಟ್ಟು ಕಳಿಸಿಕೊಟ್ಟರೆ ... ಸ್ವಾಮಿ ದರ್ಶನ ಮಾಡಿಕೊಂಡು ಹೋಗಬೇ
ಲಕೊಂಡು ಮೈಸೂರು ಬೆಳ್ಗುಳಕ್ಕೆ ಸವಾರಿ ಬಂದಾರೆ। ಸ್ವಾಮಿದರ್ಶನ ಮಾಡಿಕೊಂಡು ಹೋಗಬೇ
ಲಕೊಂಡು ... ಆ ಬಗ್ಗೆ ನಿಲನಾಲ ಊರಿಯವರು ಸವಾರಿ ತೆರಳಿಹೋ
ಕಂತಾ ಅಪ್ಪಣೆ ಬಂದಾಯಿರುತ್ತದೆ ಆ ಬಗ್ಗೆ ನಿಲನಾಲ ಊರಿಯವರು ಸವಾರಿ ತೆರಳಿಹೋ
ಕಂತಾ ಅಪ್ಪಣೆ ಬಂದಾಯಿರುತ್ತದೆ ಆ ಬಗ್ಗೆ ನಿಲವೊಡ್ಡಮನ ಸಮಾಧಿದರೆ
ಗಿ ತಿತಿಗ ವಂದನೆ ಮಾಡಿಕೊಂಡು ತಿಂಗಳಾಗಿ ಬರಬಹುದು ನಿಲವೊಡ್ಡಮನ ಸಮಾಧಿದರೆ
ಗಿ ತಿತಿಗ ವಂದನೆ ಮಾಡಿಕೊಂಡು ... ಉದ್ದರಿನಾಲಹೊ
ನಾಲ ಪ್ರಯೋಗ ನಾ ಕ್ಷೇತ್ರಯತ್ನ ಮಾಡುತ್ತ ಉದ್ದವಿನಿಲ ಪ್ರಯೋಗ ನಾ ಮಾಡದೆ ಉದ್ದರಿನಾಲಹೊ
ನಾಲ ಪ್ರಯೋಗ ... ಮೇಲಾಗಿ ಬಂಗವಾಡಿ ಬಸ್ತಿಯ ಯಲ್ಲಿ
ಗುವದಿಲ್ಲಾ ಆ ಬಗ್ಗೆ ವಿವರವಾಗಿ ಬರದು ಕಳಿಸುವದು। ಮೇಲಾಗಿ ಬಂಗವಾಡಿ ಬಸ್ತಿಯ ಯಲ್ಲಿ
ಗುವದಿಲ್ಲಾ ಆ ಬಗ್ಗೆ ವಿವರವಾಗಿ ... ರೂಪಾಯಿ ಹೋದಸಂ
ಯೂ ವಹಿಗೆ ನಿಂಮ್ಮ ಹೆಸರಿನಲ್ಲಿ ತಾಲಾದಾರಿಗೆ ಗ ೧ ವರಷದ ಬಡ್ಡಿ ೭ ರೂಪಾಯಿ ಹೋದಸಂ
ಯೂ ... ದಿ ನಂಮ್ಮ ಕ್ಷೇ
ವತ್ಸರದ ಪರಿಯಂತರ ನಡೆತ್ತು ಊ ಸಂವತ್ಸರ ಪ್ರವ ಬಹಳ ತಂಟೆ ಮಾಡಿ ನಂಮ್ಮ ಕ್ಷೇ
ವತ್ಸರದ ... ವಿವರಿಸಿಕೊಂಡು ನಿಂ
ಂದಲೆ ನಿಂಮ್ಮ ಹೆಸರಿನಲ್ಲಿ ಉಸ್ತಾಪ ಮಾಡಿಸಿದೆವೆ ಆ ಬಗ್ಗೆ ಹೂಗಿ ವಿವರಿಸಿಕೊಂಡು ನಿಂ
ಂದಲೆ ... ಜಕ್ಕಪ್ಪ ಬಾಯಮಾತಿಹೊ
ಮ್ಮ ಹಸ್ತಾಂತರ ಧರ್ಮ ನಡಸುವದು। ಮೇಲಾಗಿ ಬೆಳ್ಗುಳದ ಜಕ್ಕಪ್ಪ ಬಾಯಮಾತಿಳಿಹೊ
ಮ್ಮ ... ಕ್ಷೇತ್ರದ ಧರ್ಮಕಾರ್ಯನಿ
ಸಕಲ ಅಭಿಪ್ರಾಯಗಳು ಯತಿಳಿದು ಬರುತ್ತಾಯಿದೆ। ಯತ ಆ ಗರ್ತ್ತಕ್ಷೇತ್ರ ಧರ್ಮ ಕಾರ್ಯನಿ
ಮ್ಮ ಕ್ಷೇಮ ಕುಶಲಂಗಳಿಗೆ ಸುಪವಿವರಿಸಿ ಬರಸಿ ಕಳುಹಿಸುವಂತೆ ಮಾಡಿಸುವದಾಗಿ ಆಶೀ

ಶ್ರೀ ಲಲಿತಕೀರ್ತಿ ಭಟ್ಟಾರಕ
ಸ್ವಾಮಿಗಳಿಂದ ದೀಕ್ಷಾ ಕಲ್ಯಾಣ
ಮಾಡಿದ ಶ್ರೀಗಳಿಗೆ ಬಂದು
ಕಟ್ಟು ಕಾಣಿಕೆ ಕೆಲ್ಲಿ-

ತಾ. 21-7-1841.

[illegible]

ಶ್ರೀ ಲಲಿತಕೀರ್ತಿ ಭಟ್ಟಾರಕ
ಸ್ವಾಮಿಗಳಿಂದ ದೀಕ್ಷಾ ಕಲ್ಯಾಣ
ಮಾಡಿದ ಶ್ರೀಗಳಿಗೆ ಬಂದು
ಕಡತ ಕುದುರೆ ಕೇಳಿ -

ತಾ. 21-7-1841

[illegible]

ಗಣ್ಯ ವ್ಯಕ್ತಿಗಳಿಂದ ಬಂದ ಪತ್ರಗಳು

Sl. No: 32

File No - 2/1848

Sub - ಉಪ್ಪಿನಂಗಡಿ ಚರ್ಚಿನ ಬಾಗಿಲ ಕೀಲಿಕೈ
-[illegible] ಬಂದ ಆದೇಶಕ್ಕೆ ಸಂಬಂಧಿಸಿದ
ಒಂದು ಪ್ರತ್ಯೇಕ ಪತ್ರ.

Page No - 02 ([illegible] ಪ್ರತಿ)

ಉಪ್ಪಿನಂಗಡಿ ತಷ್ಟರ ಉದ್ಯೋಗದ ಶೇಕಮ್ಮ
ದೆಯಿಂದ ಬಂದ ಆದ್ಯೃತಕ್ಕೆ ಸಂಬಂಧಿಸಿದ
ಒಂದು ಅಧಿಕೃತ ಪತ್ರ.

1848ನೇ ಇಸವಿ.

[illegible]

[illegible]

[illegible]

[illegible]	[illegible]
[illegible]	[illegible]
[illegible]	[illegible]
[illegible]	[illegible]
[illegible]	[illegible]

[illegible]

[illegible]

[illegible]

[illegible]

[illegible]

[illegible]

[illegible]

[illegible]

[illegible]

[illegible]

[illegible]

[illegible]

[illegible]

ಸರ್ಕಾರಿ ಪತ್ರಿಕೆಗಳಿಂದ ಬಂದ ಪತ್ರಗಳು

Sl. No: 33

File No - 2/1848

Sub - ಮೈಸೂರು [illegible] [illegible]
[illegible] ಸಂಬಂಧಪಟ್ಟ [illegible] ದಾಖಲೆ

Page No - 02 ([illegible])

ವೇಣೂರು ತಿಮ್ಮಣ್ಣಾಜಿಲನೆಂಬ
ಜೈನ ಅರಸರಿಗೆ ಸಂಬಂಧಪಟ್ಟ
ಅಮೂಲ್ಯ ದಾಖಲೆ.

1848ನೇ ಇಸವಿ.

[illegible]

[illegible]

[illegible]

[illegible]

[illegible]

[illegible]

[illegible]

[illegible]

[illegible]

[illegible]

[illegible]

[illegible]

[illegible]

[illegible]

[illegible]

[illegible]

[illegible]

[illegible]

[illegible]

[illegible]
[illegible]
[illegible]
[illegible]
[illegible]
[illegible]
[illegible]
[illegible]
[illegible]
[illegible]

ಗಣ್ಯ ವ್ಯಕ್ತಿಗಳಿಂದ ಬಂದ ಪತ್ರಗಳು

Sl. No: 34

File No - 1 | ಪಾಠಶಾಲೆ

Sub: ಪ್ರತಿಷ್ಠಾನದ ಉದ್ಘಾಟನೆಯನ್ನು ಮಾಡುವ ಬಗ್ಗೆ.

Page No - 02 (ಶಿವಲಿಂಗಸ್ವಾಮಿ)

ಸರ್ಕಾರಿ ಕಛೇರಿಗಳಿಂದ ಬಂದ ಪತ್ರಗಳು

Sl. No: 34

File No - 1 | [illegible]

Sub - [illegible]

Page No - 02 ([illegible])

ವಿಜ್ಞಾನದ ಅಧ್ಯಯನ
ನನ್ನ ತಿಳಿವಿನ ತಿರುಳು

ಡಾ. ಮಂಗಳಶೇಖರ ಬಿ. ಎ

[illegible]

[illegible]

[illegible]

[illegible]